

neither the actors,
nor the music, nor the sets
make theater possible.
it is you, the audience.

**The Margaret Clark Morgan
Foundation**

Supporting Weathervane Playhouse during
its 2011-2012 Season.



MAINSTAGE
SERIES

3 Guys Naked from the Waist Down

September 8 - 25, 2011

Shakespeare in Hollywood

October 6 - 23, 2011

Dancing at Lughnasa

March 1 - 18, 2012

Amadeus

March 29 - April 15, 2012

See How They Run

May 3 - 20, 2012

The Drowsy Chaperone

June 14 - July 8, 2012



DIETZ
THEATER

Three Tall Women

October 27 - November 12, 2011

Yellowman

January 12 - 28, 2012



YOUNG
ACTOR

Rodgers & Hammerstein's Cinderella

August 5 - 21, 2011

Joseph...Technicolor Dreamcoat

November 22 - December 18, 2011

The Taming of the Shrew

February 2 - 19, 2012

Special Young Audiences Presentation

The Mystery of the Missing Robot

May 8 - 18, 2012



HOLIDAY
SPECIAL

It's a Wonderful Life: A Live Radio Play

December 1 - 22, 2011

Seventy-Seventh Season



Weathervane
— PLAYHOUSE —

John Hedges, Executive Director

2011-2012 Season

It's a Wonderful Life: A Live Radio Play
2011-2012 Season
Special Holiday Production #5
December 1 - 22, 2011

1301 Weathervane Lane • Akron, OH 44313-5186
www.weathervaneplayhouse.com



EXPERIENCE MORE



At Audio-Technica, we are grateful for, and very proud to support, the local arts near our company's U.S. headquarters in Stow, Ohio. We look forward to many years of inspiring listening. Wherever your passion for music takes you, experience more. audio-technica.com

 **audio-technica.**
always listening



Wishing Weathervane Playhouse continued success!

*The Friends of Flower House &
The Flower House Victorians*

Akron Ohio
330.972.6909
www.uakron.edu/howershse



Proud to support
The Weathervane Playhouse

Higher standards make better lawyers.® **VORYS**

Vorys, Sater, Seymour and Pease LLP
106 South Main Street | Suite 1100 | Akron, Ohio 44308
330.208.1000 | www.vorys.com

Columbus Washington Cleveland Cincinnati Alexandria Akron Houston



A Brief History of Weathervane Playhouse

From the "barn" to Copley Road to the Valley...

Weathervane Community Playhouse began its run in 1935. Four artistically talented Woman's City Club members -- Grace Hower Crawford, Muriel MacLachlan, Laurine Schwan, Helen Troesch -- and a core of charter members rented the empty carriage house belonging to Akron's Senator Charles Dick. Their goal was to present a wide spectrum of plays: classics, dramas, comedies, new works -- even opera -- with casting open to anyone who fit a part.

The women chose a carnival as their fundraiser to start paying the rent. Despite a drenching downpour, they raised \$60. They named their space "Weathervane" after the rooster on the barn's cupola. After cleaning their new home, scrounging for seats, a curtain and a coffee pot, Weathervane opened its first season. During that summer of 1935 the group presented seven fully costumed and staged plays. In 1936, Muriel MacLachlan with the other founders offered classes to children and adults, beginning a tradition that has become today's Education Department. In 1938 a Women's Board was formed to offer volunteer financial assistance. It, too, continues to this day.

The "barn" was home until it was sold. In 1951 the Playhouse purchased a cement block building at 1471 Copley Road and renovated it for a theater with seating capacity of 125. The all-volunteer organization hired its first employee, Nora Scott, as custodian/ticket manager. Actual management of the Playhouse was handled by the Operating Board, which reported to the Board of Trustees. Because directors were becoming scarce, the Board hired Bob Belfance as full-time Manager/Director. He held the position from 1961-69 and from 1974-92. During the Copley Road days, plays were presented six days a week. Because of their popularity, not everyone who wanted to see a show could be accommodated. A new home was planned. During the 1960s the membership's plans came together in June 1970 with the opening of *Dark of the Moon* here on Weathervane Lane. Longtime friend and founder Grace Hower Crawford died in 1971, remembering the Playhouse in her will. Her money enabled the Board to pare down the mortgage and set up an Endowment Fund. The last mortgage payment was made in 1974 through a contribution of the Women's Board. Three major additions followed; these included first-floor restrooms, classrooms, a costume shop, fly gallery and elevator. The former scene shop became the John L. Dietz Theater/Classroom in 2005 and the lobby project was just completed for the opening of the 75th season.

Weathervane's Legacy Society

Your Legacy Gift to Weathervane can be as simple as including the playhouse in your will, establishing a life insurance policy or trust, or making the theater a beneficiary of your retirement savings plan.

For more details contact John Hedges at 330-836-2626, ext. 13

Proud member of the



Building community through arts & culture

Proud member of the



BAKERY

2303 W. Market St., Akron
Pilgrim Square

330-836-4101

*Cakes • Cookies • Gourmet Desserts
Pastries • Sandwiches • Soups • Breads*

For your next business meeting or event, let us help you impress and delight your guests with premium quality sandwich and dessert trays or customized gourmet boxed lunches and salads.

Delicious taste and excellent presentation can be delivered right to your door.

THE ILLUSION FACTORY

**Professional Theater
for Children**

2011-2012 Tour Season

Huck Finn's Story
(October through June)

***How the Grinch Stole
Christmas***
(November and December)

The Mirrorman
(January through June)

330-836-1353

www.theillusionfactory.org

Barbara Ballance, Artistic Director

We're a site to see!
Be amazed by our two-building gallery filled with works designed by over **500** top North American artists.

Consistently named among
America's Top
contemporary/craft galleries.

Don Drumm
studios & gallery

437 CROUSE ST - AKRON : DONDRUMM.COM

Luigi's

"An Akron Tradition Since 1949"

- Award Winning Food
- Casual Dining
- Old World Elegance

Featuring Our Famous
Homemade

- Pizza
- Lasagna
- Antipasto

OPEN 7 DAYS
105 N. MAIN ST.
330-253-2999

Bring your
group to
Weathervane!

Group Leaders:
Call
Lisa Mansfield
330-836-2626

lmansfield@
weathervaneplayhouse.com

Johnny's Pub & Grille
1282 Weathervane Lane
330-865-6504

WORKING WOMAN'S WEDNESDAY
FROM 3 - 9 P.M.

\$3 WINE
\$3 MARGARITAS
\$3 COMBOS
1/2 Price APPETIZERS

Sponsored by
Three Olives

Comments...
Suggestions...
Reviews...

John Hedges
jhedges@weathervaneplayhouse.com

INVESTMENT PORTFOLIO MANAGEMENT | RETIREMENT/PRE-RETIREMENT PLANNING | ESTATE AND LEGACY PLANNING

How will You Define a *Life* Made Meaningful?

We listen intently to your dreams and celebrate your accomplishments. Experience, integrity, trust and compassion are the tools we use to help guide you toward Significant Tomorrows.™

Call us today for a complimentary conversation and discover our unique approach to wealth management.

Millennial Group.
WEALTH ADVISORS
Life made meaningful.



Jess W. Hurst II CFP®
Certified Financial Planner, Co-Founder



Thomas M. Presper CFP®
Certified Financial Planner, Partner



Kenneth Wilhelm
Financial Advisor, Co-Founder

520 SOUTH MAIN STREET, SUITE 2552, AKRON, OH 44311 | MILLENNIALGROUP.US | 330.374.1616

Securities and Investment Advisory Services offered through Multi-Financial Securities Corporation
Member FINRA/SIPC Multi-Financial Securities Corporation is not affiliated with Millennial Group Wealth Advisors.



2011 | 2012 SEASON

MAKE AKRON SYMPHONY
PART OF YOUR

Life

CLASSICS

Opening Night
September 17, 2011

Opera's Greatest Moments
October 15, 2011

Ben, Beethoven and Brahms
November 12, 2011

World Class Begins at Home
January 21, 2012

Ode to Joy
February 18, 2012

John Morris Russell
March 17, 2012

American Visions:
60th Anniversary Concert
April 21, 2012

POPS

Wicked Divas
November 19, 2011

Holiday Pops
December 16, 2011

Titanic:
The Musical
Akron Civic Theatre
April 14, 2012

SPECIALS

Gospel Meets Symphony
February 25, 2012

Akron Symphony Chorus Concert
April 22, 2012

Concerts for Kids:
Peter and the Wolf
May, 2012

Call or order online today:

330.535.8131 akronsymphony.org

Celebrating 60 Years
Akron Symphony
CHRISTOPHER WILKINS
MUSIC DIRECTOR



Weathervane Boards and Staff

2011-2012 Board of Trustees

Executive Committee:

Jess W. Hurst President
Michael Gaffney First Vice President
Ian S. Haberman Second Vice President

Trustees:

Alyce Altwies Clarence (Chic) Carlson
Mark Auburn Richard Ellison
Susan C. Baker Sandra Emerick
Barbara Baskin Helen Davison Fleming
Barry Friedman

Bob Bonchack Secretary
Jim Horvath Treasurer
Malia Gelfo Member-At-Large

Edward L. Gilbert Bess Raines
Jay Hershey Pat Shallahamer
Judy Holder Rita Weinberg
Bunny Lazarow Lacey Mario Weiss
Charles A. Nelson
Ex-officio:
Jack Steele, Prod. Bd. Liaison
Margaret Dietz, Historian

2011-2012 Women's Board

Officers:

Bunny Lazarow Lacey President
Lucy J. Randles First Vice President
Bess Raines Second Vice President
Elynmarie Zimmerman Recording Secretary

Wendy Cooley Corresponding Secretary
Carol Krueger Treasurer
B.J. Zeigler Assistant Treasurer
Jill Forster Immediate Past President

Committees:

Art Gallery Curator Marci Paolucci
Gift Shop Mary Wolfman
Gift Shop Treasurer Helen Vari
Cast Suppers Nancy Schafer
Costumes Janet Heilmeier
Hospitality Marta Oppenheim & Nancy Mahoney
Special Events Elynmarie Zimmerman & Thelma Coss
Ushers Barbie Trotter

House Sue Smith
Membership Helen Fleming
Newsletter Wendy Cooley
Nominating Carol Krueger
Production Assistance Karen Burridge
Concessions Jill Forster

2011-2012 Production Board

Chair Alan Scott Ferrall
Stage Managers Robyn Cooper
Properties Department Todd Dieringer
Lighting Department Erin Katz Ford
Lighting Co-Chair Kevin Ford
Sound Department David Ruggles
Costume Department Jasen J. Smith

Women's Board Rep. Jill Forster
Auditions Sue Smith

Ex-Officio:
Executive Director John Hedges
Producer of Young Actor Productions Melanie Y.C. Pepe
House Managers/Ushers Barbie Trotter
Trustee Liaison Jack Steele

Weathervane Staff

John Hedges Executive Director
Janis L. Harcar Director of Advancement
Keith D. Campbell Dir. of Audience Dev.
Melanie Y.C. Pepe Director of Education
Young Actor Series Producer
Alan Scott Ferrall Scenic Designer/Tech. Director
Barbara Trotter Coordinator of Volunteers
Lisa Mansfield Patron Services Manager/
Group Sales Coordinator
Jasen J. Smith Costume Shop Manager
Resident Costume Designer

Sarah Bailey Education Outreach Coordinator
Nancy Humes Education Assistant
Kathryn A. Kohl Assistant Technical Director
Susanne Abernathy Firsthand/Stitcher
Frank Castorena Special Projects Coordinator/
Advertising Sales
Caroline Klein Bookkeeper
S & B Services (Cleaning) Shannon Brown
MINX Design (Graphic Design) Cecilia Sveda
Crum, Buchanan and Associates Auditors



Our Generous Donors

*We gratefully acknowledge the support of the following individuals, corporations and foundations. This listing is updated as the season progresses. (*denotes current renewal)*

Diamond Members (\$7,500+)

*City of Akron Department of Planning & Urban Dev.
*Akron Community Foundation
*H. Peter Burg Fund of ACF
Kenneth L. Calhoun Charitable Trust, KeyBank, Trustee
Mary S. & David C. Corbin Foundation
*GAR Foundation
*John S. Knight Foundation
John A. McAlonan Fund of ACF
*Margaret Clark Morgan Fdn.
*Ohio Arts Council
*Weathervane Women's Board

Platinum Members

(\$1,000 - \$7,499)
*Francia Albrecht
Susan ★ and Patrick Baker
Roger G. Berk & Ellen Tschappat
Glenn R. & Alice V. Boggess
Memorial Foundation
Mary & Dr. George L. Demetros
Charitable Trust
Margaret J. Dietz
FirstEnergy Corporation
*Helen Davison Fleming ★
Gay Community Endowment
Fund of ACF
Goodyear Tire and Rubber Co.
Roe Green
*Unhee Kim
*Shelley and Tom Koutnik
*Maureen and James P. Kovach
The Lehner Family Foundation
C. Blake, Jr. & Beatrice K.
McDowell Foundation
W. Paul & Thora J. Mills Fdn.
The R.C. and Katherine M.
Musson Charitable Foundation
OMNOVA Solutions Foundation
The Gertrude F. Orr Trust Advised
Fund of ACF
Charles E. and Mabel M. Ritchie
Memorial Foundation
Michael D. Russell
Sisler McFawn Foundation
Lloyd L. and Louise K. Smith
Memorial Foundation
Welty Family Foundation

Gold Members (\$500 - \$999)

*Sophie & Steve Albrecht
The Anonymous Trucker
*Robert M. Bonchack ★
Dorothy L. D'Andrea
Deluxe Corporation
*Todd Dieringer
*Mary Beth and Richard Ellison★
*Sandra ★ and Scott Emerick
Charlotte and Jim Horvath ★
*Jess W. Hurst ★
*Mrs. Annetta Karam
*Leslie and Richard Lund
Michelson Charitable Trust
Millennium Fund for Children
Laura R. & Lucian Q. Moffit Fdn.
*Richard Shirey
*Mary and Mel Wolfman

Silver Members (\$250 - \$499)

Akrochem Corporation
*Alyce★ & Charles Altwies
Amer Insurance
*Beverly Brown
*Chic Carlson ★
*Roger Dieringer
*Barry Friedman ★ and Dede Klein
*Corina & Michael Gaffney ★
*Diana and John Gayer
GOJO Industries
Mary and Roy Hartz
*Maxine & Jim Harwood
Janet and Jim Heilmeier
*Jay R. Hershey ★
Martha Kaltenbach and
Thomas R. Trotter
*L.J. & Rick Kimble
*Barbara and Dr. Edward Koosed
Eileen and Gary Leidich
*Elizabeth & Charles Nelson ★
*Patricia S. Obenour
*Barbara B. O'Connor
*John P. O'Neill
*Vicky & Gary Rambler
*Lucy ★ and Ted Randles
*Judy and Roger Read
*Dr. & Mrs. Douglas W. Sanders
*Steven P. Schmidt, PhD &
Richard J. Krochka
*Cynthia Stillings
Heathyr & David Ullmo
*Dr. Julia Grossman and
James R. Vargo
*Helen Vari
*Connie & Robert Velotta
*Michelle Williams &
Mario Weiss ★
*Marta Williger & Ian Oppenheir
Mona Wolfman
Zuckerman Consulting Group

Patron Members (\$150 - \$249)
*Drs. Mark ★ & Sandy Auburn
Connie and Richard Bair
Mary and Roland Bauer
*Mary Ann and Doug Bell
*Henry Bishop and Karen Woot
*Carol J. & Kenneth F. Button
Crum, Buchanan & Associates
*Patricia S. Brown
Tegan Corradino
*Gail & Len Cheslock
Julie and Brad Custer
Marie and Marc Dusini
*Hope E. Everhart
*Dr. & Mrs. Stephen A. Farkas
FirstMerit Bank
Mary & John Fazio
Jon A. Fiume
*Mr. & Mrs. David A. Gardner
*Malia Gelfo ★
*Delphinia & Edward Gilbert ★
*Janis and Raymond Harcar
*Marilyn Heagerty
*Judy Holder ★
Stephen J. Koniers and Eunice
Cuirle
*Judy and Richard Kotick
*Carol W. Krueger
*Ingrid and Frank Kunstel
The Maynard Family Foundation
Mr. & Mrs. William J. Manby
*Margaret and John McBride
Mogen Real Estate Co.
Virginia "Ginger" Moline
*Sheila Motter
*Jo Ann Oelschlager
*Barbara Pomeroy
*John M. Ream, Jr.
Riverparke Building Company
Helene and Bill Rogovy
*Pat★ & John Shallahamer
*Sue and Richard Smith



Our Generous Donors - continued

Patron Members (continued)

*Thomas M. Stephan
Pete Ulrich
*Ellen & Jack Vollman
Nora & Chuck Whitehouse
*Rita J. Weinberg ★
*Richard Worswick and
John Grafton

Sustaining Members (\$100 - \$149)

*Mary Jane Baron
*Barbara Baskin ★
*Betty E. Comstock
*Robert W. Dague
*Rebecca DeBolt
Patricia & Thomas Doak
*Wendy Duke
*William C. Fiala
David A. Gardner
*Ian S. Haberman ★
Patricia & Lynn Hastman
*Ellen F. and Karl S. Hay
*John Hedges
*Libby and Dr. Jack Jacobs
*Drs. Sumru & Charles Johnson
*Keith Klafehn
*Mary Beth Kluge
*Margaret McDowell Lloyd
*Gregg Manes & Deanna Long
*Patti & Shana Margolis
*Martha S. Mazak
Jo McGarvey
*Patricia & Arthur McRowe
The Moushey Family
Bessie M. Raines★
*Gloria T. Reich

*Beverly Rogacs
*Kim & Chas Schreckenberger
*Barbara and Jim Shriner
*Sharon & Kenneth Siloac
*Lois A. Simmons
*Ethel Soudry
Jack T. Steele
Sterling Jewelers
*James Switzer and
Gretchen Laatsch
*Paula and John Troche
Shirley and Donald Weisend
*Linda Werntz and
Robert Cunningham
*Harold F. White
*Mary Whitmer & Stanley Brandt
*Betty J. and Ken Zeigler
June and Dan Zeno
Laurie Zuckerman and
Steve Johnson

Contributors

(Gifts of \$25 - \$99)
*Dr. Thomas & Pauline Adams
*Eleanor and Richard Aron
Robert O. Baab
*Jean Blair
*Loretta E. Bower
*Janet & Donne Clark
Fredrika E. Cornell
*Debbie & Steve Davis
Catherine & Raymond DeMattia
*Mr. & Mrs. John DeYoung
*Phyllis & Bill Dreyer
*Patricia & Robert Filipovich
Frances Fischer
Beverly Garrett

*George J. Gauthier
*Gloria Gooden
*Bart P. Hamilton
*Linda Heath
Lynette & Ken Hoehn
*Judy & Frank Hostnick
*Patricia & Timothy Jolly
Shirley E. Jordan
*Kay Lucak
*Arlene McKinnon
*Richard & Barbara Metzler
*Debra Moirano
Catherine Naglak
*Harvey Nerhood
Margo Parker
Lynne and Jason Poulton
*Jean Questel
*Thelma and Joseph Rapotec
*Dr. & Mrs. John B. Saks
*Sue and Joe Schaut
Donald Schmid
*Roger Sparhawk
Mildred and Ludwig Stern
*Jennifer Thomas
*Sylvia & Marc Trundle
*Syd Tierney
*Carol Zeh

Volunteer Members

*Jeffrey Bixby
*Jason Bryan Maurer
*Stephanie & William Kist

Matching Gifts

The Lubrizol Foundation

★ Denotes Trustees
* Denotes Renewals

Thank you to our production underwriters...

Ohio Arts Council
A STATE AGENCY
THAT SUPPORTS PUBLIC
PROGRAMS IN THE ARTS



89.7
WKSU

The
Margaret Clark Morgan
Foundation

Kenneth L. Calhoun Charitable Trust

Welty Family Foundation

Thank you to all our donors!

"Giving to others is a key element in well-being. It's abundantly clear from a number of studies that people who live generous lives also live happier lives."

Dr. Stephen Post

Why Good Things Happen to Good People

See things in a new light.

Turning heads with bright ideas.



MINX DESIGN
330.762.4126 • 1.888.GET.MINX
Dramatic Solutions for Print Communication



Chick-fil-A @ Chapel Hill
420 Howe Avenue
Cuyahoga Falls, OH 44221
330-920-4544

Online Ordering: www.chick-fil-a.com/chapelhill

Weathervane's "Thank You Dollar" Program

If you've enjoyed your experience at Weathervane, we ask that you please consider giving a "Thank You Dollar" as you exit the theater. (You'll see a contribution box near the lobby's exit doors.)

As you probably know, earned income accounts for only 65% of our total expenses. The plain fact is, if each Weathervane patron gave just \$1 extra after each show, we would be able to meet our goal for Individual Contributions! Won't you show your appreciation of this performance with a "Thank You Dollar" after the show?

And now, your "Thank You Dollars" go even further. For every dollar you give, the H. Peter Burg Fund of Akron Community Foundation will match it one to one, thus doubling your contribution!

Guide: Thank You \$1
Applause! \$2
Cheer!! \$3
Bravo!!! \$4

On behalf of all of us here at Weathervane, I thank you for your support.

Sincerely,



John Hedges
Executive Director

Congratulations to Weathervane's own

Jim Horvath

Winner of the Arts Alive! Outstanding Volunteer Award

Jim is currently in his 17th year of unselfish volunteer service to Weathervane Playhouse. When he's not spending countless hours at Weathervane as Treasurer, Chair of the Building & Grounds Committee and overseeing our computer network, he is active in the Boy Scouts of America. Jim and his wife Charlotte have also been foster parents for Summit County Children's Services.

A Tribute Gift was made in Jim's honor by
Bosshard Investment Management Company, LLC.

*You're Invited to Weathervane's Annual
Holiday Drop In*

*December 14, 2010
5:30 - 7 p.m.*

Please bring your favorite holiday dish to share.



**Through Dec. 18
Call for availability.**

Musical by Tim Rice & Andrew Lloyd Webber



From Our Executive Director

The Most Wonderful Time of Year

December is always a wonderful time of year here at WeatherVane. The building comes alive with the energy of young people performing our annual holiday production of *Joseph and the Amazing Technicolor Dreamcoat* and, new this year, we're also presenting the timeless story of *It's a Wonderful Life* in a new radio play format. Whether you're humming along with the delightful score of *Joseph* or reliving the familiar journey of *George Bailey*, we thank you for including WeatherVane in your holiday activities and hope they've added to the joy of the season for you.

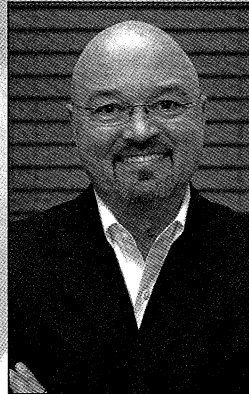

This is also a time to reflect on the year that is coming to a close and to look ahead to the New Year with excitement and anticipation. In addition to the many wonderful productions we've presented this year, 2011 was highlighted by the success of our inaugural 10-Minute Play Festival, the growing impact of our educational programs in the community, and the completion of a new 5-year Strategic Plan. The latter will prove instrumental as we move into 2012 and beyond with a renewed sense of purpose and a clear-eyed determination to making WeatherVane a major contributor to the quality of life in our area.

Whether you're here for the first time or one of our valued friends, we hope you come back regularly in 2012 to experience a range of dramatic works that will both inspire as well as entertain you.

In the meantime, may this holiday season truly be one of the most wonderful times of year for you and those you love!

Sincerely,

John Hedges
Executive Director

jhedges@weathervaneplayhouse.com



WeatherVane

— PLAYHOUSE —

77th Season -- 2011 - 2012
Special Holiday Production #5
December 1 - 22, 2011

It's a Wonderful Life

• A LIVE RADIO PLAY •

Adapted by Joe Landry

from the screenplay by

Frances Goodrich, Albert Hackett, Frank Capra and Jo Swerling

Directed by Bob Belfance

Stage Manager
JILL FORSTER

Properties Co-Designers
JERRY MIRMAN & ALAN SCOTT FERRALL

Costume Designer
JASEN J. SMITH

Sound Designer
JERRY MIRMAN

Scenic/Lighting Designer
ALAN SCOTT FERRALL

It's a Wonderful Life: A Live Radio Play is produced by special arrangement with
Playscripts, Inc., 450 Seventh Avenue, Suite 809, New York, N.Y. 10123.



About the Play and Playwright

About the Play

Inspired by the timeless 1946 American film *It's a Wonderful Life*, this inventive, re-imagined version of the Christmas classic brings the film to life on stage in the form of a live radio broadcast.

The play is set in 1946 and a group of actors has assembled in the studio of radio station WAKY to deliver a live radio broadcast for the "studio audience" (or, in other words, the people watching the play!).

When the "On the Air" sign is illuminated, the actors begin to act out the film's familiar story. Using different voices and quick-change characterizations, all of the WAKY Radio Players perform multiple roles, bringing to life the dozens of characters who populate Bedford Falls.

In this stage version of *It's a Wonderful Life*, a sound-effects artist – known as a Foley artist – sits on stage and creates the play's sound effects in "real time" – just as one would have heard during the golden age of radio.

The central plot from the film remains the same: We meet George Bailey, a despondent man who ponders suicide on Christmas Eve. Thanks to the intervention of an angel named Clarence, George quickly discovers how many lives he has touched, and he soon realizes that he cannot abandon his family or his community.

George, Mary, Clarence, Zuzu and Mr. Potter – and all of the memorable citizens of Bedford Falls – are sure to warm your holiday heart in this inventive re-imagining of Frank Capra's timeless cinematic treasure.

It's a Wonderful Life: A Live Radio Play premiered at The Rich Forum at the Stanford (Connecticut) Center for the Arts on Dec. 1, 1996. Since then, the play has been performed regionally across America by hundreds of amateur and professional theater companies.

About the Playwright

For *It's a Wonderful Life: A Live Radio Play*, playwright Joe Landry adapted his script from the screenplay by Frances Goodrich, Albert Hackett, Frank Capra and Jo Swerling. Landry's other plays, which have been produced across the country and internationally, include *Reefer Madness*, *Vintage Hitchcock: A Live Radio Play*, *Eve & Co.*, *Beautiful*, *Hollywood Babylon* and *Numb*. He attended Playwrights Horizons/New York University, founded Second Guess Theatre Company in Connecticut and is a member of the Dramatists Guild of America. He is currently developing new projects for the stage and screen. His official Web site is at www.joelandry.com.



In the Harris Family Gallery

From Crouse Elementary School, we have art work created by third grade students from the classrooms of Mrs. Tara Green, Mrs. Terri Hudson, and Mrs. Julia Spangler with Miss Erica Flemmer, the Art Teacher for all the students. This year marks the tenth anniversary of the special relationship that exists between Crouse Elementary School and Weathervane Community Playhouse during the run of *Joseph and the Amazing Technicolor Dreamcoat*. The students/artists and their teachers are invited guests to a daytime performance of the musical. After the show, they have their picture taken with the cast and they are then treated to a reception in the lobby. Our thanks to the students and teachers for the artwork that has been provided for our holiday season!



The WAKY Radio Players

Emma Antal
Joseph Antal
Bob Belfance
Carol Belfance
Sophia Belfance Colford
Elizabeth Engle
John Fazio
Jim Fippin
Timothy M. Kelley
Bunny Lazarow-Lacey
Jerry Mirman
David P. Myers
Vince Richards
Mason Scott
Gracie Thanasiu

There will be TWO 10-Minute INTERMISSIONS



PLEASE...

- ♦ Turn OFF your cell phone/BlackBerry because even silenced calls and text messages interfere with the sound system backstage, on stage and throughout the theater.
- ♦ Be sure your cell phone/BlackBerry is turned off again after intermission
- ♦ If you are using an Assistive Listening headset, please turn off your hearing aids to avoid feedback.
- ♦ NO PHOTOS inside the theater.
- ♦ Unwrap cough drops or mints before the performance begins.

For Your Safety...

- ♦ We request that you remain seated until the house lights have come up at intermission and after the curtain call.
- ♦ NOTE: In case of an emergency in which the performance cannot continue, Calamity Vouchers will be issued for a future performance. Thank you.



About Our Director ~ Bob Belfance (AEA, AFTRA, SAG)

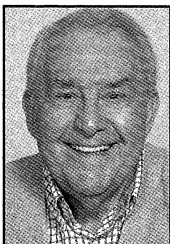

Bob is directing his 193rd production at Weathervane. He started his professional career as a radio actor at the age of nine. By age 20 Bob had played over 200 roles on radio, on stage, in films and on television. He began directing a year later. In New York, Lee Strasberg invited Bob to become an observer at the world famous Actors Studio. A few of his directing credits, prior to joining Weathervane, included (among others) directing Alan and Robert Alda, Howard Da Silva, and working with Alfred Drake developing a musical, *Dr. Willy Nilly*. Ray Wise (*Twin Peaks*) credits Bob with making his career possible. When Bob became Weathervane's first professional managing director, he said his goal was to build a new state-of-the-art theatre. In 1970 Weathervane opened its doors here in the valley. Bob was responsible for transforming Weathervane into one of Ohio's leading non-professional theaters. Over his long and varied career Bob has produced and directed several world premieres at Weathervane as well as award-winning films. In 2002, Bob's life-long contribution to his art was recognized when he was inducted into the Ohio Community Theater Hall of Fame. Bob (with wife Carol) co-owned a bed and breakfast, co-authored a book and co-hosted a radio show. Bob has directed Carol in a number of memorable productions, but this is the first play in which they have appeared together. Bob is especially pleased to have his granddaughter Sophia (third generation to appear on stage) making her debut in this production with her Grandpa and Grandma.

Director's Notes

Vivid in my memory is a treasured moment from my grandparents' Golden Wedding Anniversary in the spring of 1951. Ten of the youngest grandchildren were gathered around my Grandpa's chair. Television was relatively new at that time and many of the stars of radio would soon be making the transition to "the tube." My curly-haired cousin, Joyce, age four, was comfortably perched on our Grandpa's lap. He posed this question to her: "Honey, which do you like best, television or radio?" She quickly replied, "Oh Grandpa, I like radio best." "Why is that?" asked Grandpa. Joyce's corn-flower blue eyes became as large as saucers: "Because the pictures are better."

Radio has been accurately described as "the theater of the mind." The success or failure of any given program was in direct relationship to its ability to evoke the listener's mental images. The listening audience gave little thought to the ages or appearances of those early radio actors. The important concern was how did the audience imagine them?

It was for this reason that balding, middle-aged men could portray young, virile leading men, while women very often played the parts written for young girls and boys. I became a radio actor at the age of nine and played young boys and girls for several years. I was lucky that the station's directors preferred my vocal qualities over those of the actresses available to them.

Unlike the theater, radio didn't need expensive and elaborate costumes. It didn't need makeup and props. It didn't require scenery or exotic locations. Radio had something better... the listener's imagination.

All radio had to do to avail itself of this magical world of fantasy was to create images through the suggestion of sound. Ironically, when it was decided to use sound effects on radio, it was also discovered that there was virtually no one in broadcasting who knew anything about creating sound effects. A new role was created, the Sound Effects Man.

Tonight you will see a recreation of how Actors and the Sound Effects Man worked together to capture the listener's imagination. Enjoy!



Cast Biographies



EMMA ANTAL (Young Violet, Janie) is a student at Miller South School for the Visual and Performing Arts, where she was seen in *Gyps and Dolls* and will soon be in *Willie the Shake's Greatest Hits*. For Weathervane, she was in *Seussical: The Musical* and *Go, Dog. Go!* and for ANTIC she was Bofur the Dwarf in *The Hobbit*.



JOSEPH ANTAL (Young George/Young Harry, Tommy) is a member of the Commedia Dell'Arte Troup at Miller South School for the Visual and Performing Arts. He has performed with his choir two years in our productions of *Joseph and the Amazing Technicolor Dreamcoat*. Other production participation includes *Alice Through the Looking Glass*, *Star Journey* and *The Hobbit*.

BOB BELFANCE (Clarence, Ernie, Old Man Collins, Charlie, Martini) See Director Bio



CAROL BELFANCE (AEA, AFTRA, SAG) has appeared in more than 150 professional and community theater productions. She has received Chanticleers for her performances in *The Crucible*, *A Streetcar Named Desire*, *Watch on the Rhine* and *Chicago*. Carol earned a Masters Degree in speech/theater from The University of Akron, where she taught classes in theater, speech and communications. She has choreographed several Weathervane productions and created the original adult acting program for the theater. Favorite roles include: Claire - *A Delicate Balance*; Dr. Livingston - *Agnes of God*; Wife of Bath - *Canterbury Tales*; Lady Bracknell - *The Importance of Being Earnest* and Melba (Zip!) - *Pal Joey* (with Arlene Dahl). She is thrilled to be appearing with such a talented cast and to share the stage with her favorite director, Bob, and granddaughter Sophia as she makes her acting debut.



SOPHIA BELFANCE COLFORD (Zuzu) is a second grader at Old Trail School. She studies dance (tap and jazz), enjoys classes in Tae Kwan Do and is a student of Greek history and language at the Annunciation Greek Orthodox Church. She is becoming proficient at playing the violin, enjoys drawing, playing word games and singing excerpts from her favorite movie musicals. Her instructor says, "Sophia is developing a wicked back hand on the tennis

court." Sophia is making her community theater debut in this production.



ELIZABETH ENGLE (Mary) is a student at The University of Akron who performed in our Youth production of *Pride and Prejudice* as Jane Bennet in the spring of 2010. Elsewhere, she performed in *The Somewhat Tale of Robin Hood*, *It's a Wonderful Life* and *While Shakespeare Slept*. She was a national qualifier for duo interpretation in Speech and Debate during high school and has been dancing and singing for most of her life.



JOHN FAZIO (Potter, Horace, Nick, Cop, Bridge Keeper) lives in Fairlawn with his wife, Mary, who is retired after a career in public relations. He has five children, she has two. All seven have left the nest. John is an attorney, having practiced in the Cleveland-Akron area for 46 years. One of John's avocations is the study of the American Civil War. He is a member of the Cleveland Civil War Roundtable and was its President in 2006-2007. He has written extensively on the war and speaks to various groups around the country on this and other subjects. John has been active in community theater for about 40 years. Some of you with long memories may remember him in the 1972 Weathervane production of *Death of a Salesman*, directed by Larry Moran. Other acting credits include *Long Day's Journey into Night*, *Private Lives*, *Rashomon*, *Seascape*, *That Championship Season*, *Toys in the Attic* and, most recently at Weathervane, *The Rainmaker*. John has also directed several productions and has written a full-length play, *Tightrope*, which has had a couple of staged readings.



JIM FIPPIN (George) has appeared on stage at Porthouse Theatre, Weathervane, Coach House, The Players Guild of Canton and Magical Theatre Company, and has performed with the Ohio Shakespeare Festival and The Largely Literary Theatre Company. His resume includes roles in *Richard III*, *Lettice & Lovage*, *Custer*, *The Real Thing*, *Uncle Vanya*, *The Odd Couple*, *The Lion in Winter*, *Hamlet* and *Twelfth Night*. Jim has directed productions of *Who's Afraid of Virginia Woolf?*, *Proof*, *Cat on a Hot Tin Roof*, *Private Lives*, *Last of the Red Hot Lovers*, *Betrayal* and *Chapter Two* at Coach House Theatre. At Weathervane, he has staged *Italian American Reconciliation*, *Love! Valour! Compassion!* and *Someone Who'll Watch Over Me*. Jim earned his Bachelor of Fine Arts



Cast Biographies ~ continued

degree in Theatre Performance from Otterbein College, where he met his wife, Elaine. Together they live in Wadsworth with their daughter, Emelie.



TIMOTHY M. KELLEY (Billy, Sheriff, Binky) is a graduate of The University of Akron with a Bachelor of Arts degree in Theatre. He was seen in Weathervane productions including *Enchanted April*, *Wait Until Dark*, *Much Ado About Nothing*, *The Dresser* and *Alice in Wonderland*. At Coach House he was in *Picasso at the Lapin Agile* and *Broadway Bound*.



BUNNY LAZAROW-LACEY (Violet, Matilda, Ruth, Mrs. Thompson) returns to the stage following a long absence. After graduating from Miami University with a B.A. degree in Communications & Theater, she appeared in the Weathervane productions of *How Now Dow Jones* and *Anything Goes* at the University Club and, later, *Kiss Me, Kate* and *Vanities* here at Weathervane. Bunny has also done shows at Stow Players & Coach House, and murder mysteries down in Cincinnati, on one of the riverboats. She stage managed *The Gin Game* and, over the years, has run sound, lights and props for many different shows here. She also ushers and works the gift shop through her involvement with the Weathervane Women's Board, for which she currently serves as its president.



JERRY MIRMAN (Sound Man, Male, Voice, Man, Ed, Man) has been involved in community theater, both on and off stage, for the last 35 years. Off stage he has been a Production Stage Manager for over 120 shows. Jerry has also designed lights, sound and props for Weathervane, Coach House Theatre and the Ohio Shakespeare Festival. On stage at Weathervane, Jerry has appeared in *The Last of Mrs Lincoln*, with Weathervane's own Flo Beard, *Major Barbara, 1776*, *Man of La Mancha* and *The Sound of Music* to name just a few. Jerry thanks Director Bob Belfance for the opportunity to return to Weathervane as an actor and sound designer for *It's a Wonderful Life*. Jerry dedicates his performance to his parents who passed away this year and were

always supportive of his love of theater. Lastly, thanks to Zsazsa for being there for him.



DAVID P. MYERS (Harry, Bert, Peter, Sam, Dr. Campbell, Mr. Welch) won a Best Supporting Actor Chanticleer for his role as Herr Keller in *The Sound of Music*. He was also seen on the Weathervane stage in *A Doll's House*, *Children of a Lesser God*, *The Grapes of Wrath* and *Arsenic and Old Lace*. David is a teacher at Cuyahoga Valley Christian Academy where he performed in *Annie*, *Fiddler on the Roof*, *The Sound of Music* and *Flowers for Algernon*. He is a graduate of Taylor University.



VINCE RICHARDS (Announcer, Joseph, Shultz) is excited to be returning to the Weathervane stage where he was last seen in *A View from the Bridge*. Vince has been fortunate enough to have been involved in several productions at Weathervane Playhouse and Coach House Theatre, including *Present Laughter*, *The Great White Hope* and *The Rainmaker* to name a few. He thanks Bob Belfance for giving him this opportunity to work with such a talented cast and crew.



MASON SCOTT (Apprentice/Sound Effects Man/Young Harry/Pete) is so excited to be part of this production. He is a 6th grader at Miller South School. He lives in West Akron with his three brothers and his parents, where he grew up listening to radio plays and he loves them. He plays bass, loves to read and likes to play basketball. Mason has participated in many camps at Weathervane and really enjoys theater. He hopes that everyone loves the performance and will tell all their friends.



GRACIE THANASIU (Young Mary, Janie), age 11, is thrilled to be in *It's a Wonderful Life*. This production will be her Weathervane debut and her 10th show overall. She thanks the entire cast for being "wonderful" all the time. She also sends love to her family and friends. Shoutout to Shannon: You inspire me. XOXO.



Creative Team Biographies



JILL FORSTER (Stage Manager) is a second generation Weathervane and a 35-year veteran of stage management. She has three Chanticleers for lighting designs. In her long association with the Playhouse's Women's Board, she has served as treasurer for youth programs, as First Vice-President and is now the Immediate Past President. Jill holds degrees from The University of Akron in sociology and criminal justice and works as Director of Specialty Courts for the Akron Municipal Court. She thanks her husband Jim for his strong support.

JERRY MIRMAN (Properties Co-Designer/Sound Designer) See cast biographies



JASEN J. SMITH (Costume Designer) joined the Weathervane professional staff in August 2008 as its Resident Costume Designer and Costume Shop Manager. Since then, he has designed costumes for the Playhouse's productions of *Children of Eden*, *Joseph and the Amazing Technicolor Dreamcoat*, *Bloody Murder*, *Intimate Apparel* and *Pride and Prejudice* among others. His co-costuming credits include *Putting It Together* (with Adam Thatcher) and *Man of La Mancha* (with Hedy Jones), the latter of which earned him and his collaborator the Chanticleer Award for best costume design.

Jasen also won the 2009 Marquee Award for Best Costume Design from the Youngstown Area Community Theatre Association for his work on *Children of Eden*. His other regional costume-design credits include Porthouse Theatre, Case Western Reserve University and the Ohio Light Opera (*Pirates of Penzance*, *The Mikado*, *Robin Hood* and *The Merry Widow*).



ALAN SCOTT FERRALL (Scenic/Lighting Designer/Properties Co-Designer) began his association with Weathervane as a backstage volunteer under the tutelage of

the late John R. Thomas. This is Scott's 15th season as a Weathervane staff member, serving as the Resident Technical Director and Scenic Designer. Previously, he worked at Cuyahoga Falls High School. He has designed sets for many local high schools as well as for the Players Guild of Canton, Cleveland Signstage Theatre and Western Reserve Public Media. Scott has earned several Chanticleer Awards – one as stage manager for *Fences*, lighting designs for *The Laramie Project* and *A Lesson Before Dying*; co-lighting designs for *A Man for All Seasons*, *The Full Monty* and *Man of La Mancha* and, most recently, for Best Technical Element/Young Actor Series – Lighting Design for *Joseph*.

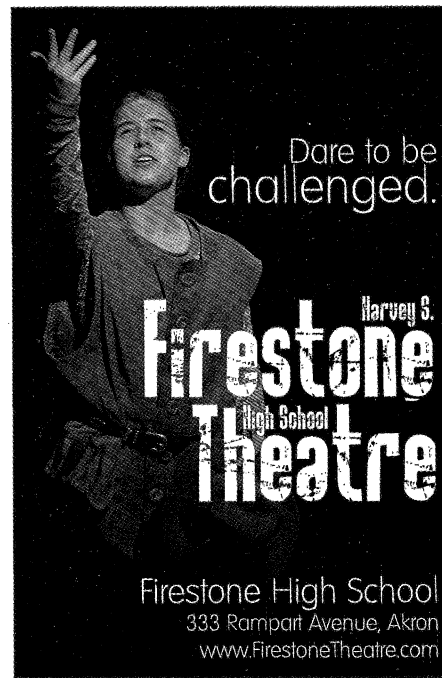

NEXT in Weathervane's DIETZ THEATER

YELLOWMAN

Drama by Dael Orlander
Directed by Jennifer Jeter

Yellowman is more than a story about race and prejudice. It's a love story and a story about families and the damage they inflict upon their members. Black or white, you will recognize the shades of gray.

January 12 - 28, 2012





Production Team

Alan Scott Ferrall -- Technical Director
Kathy Kohl -- Assistant Technical Director

SET CONSTRUCTION

Ruth Richardson
Chuck Magill
Todd Dieringer
Joe Hunter
Kevin Ford
Scott Custer
Roger Dieringer
Erin Katz Ford
Jeff Bixby

COSTUMES

Susanne Abernathy
Diantha Seibert
Carol Smith
Diantha Siebert
Christine Scheuneman
Cindy Ha

Thanks to Our Hard-Working Volunteers

The following are the dedicated volunteers who have assisted us recently.

Karen Burridge
Courtney Burton
Gail & Leonard Cheslock
Wendy Cooley
Brenda Costarella
Debbie Shama-Davis
Harriet DeVeto

Ann Edwards
Marilyn Heagerty
Linda Heath
Janet Heilmeier
Paula Jameson
Evie Kidder
Bunny Lacey

Sarah Moon
Sheila Motter
Pat Obenour
John O'Neill
Ruth Richardson
Nancy Schafer
Pearl Sentelik

Karen Smith
Sue Smith
Barbie Trotter
Helen Vari
Special Thanks to the
parents of the *Joseph* cast.



JOHN HEDGES, Executive Director

Mr. Hedges has an extensive background in theatre as both an actor and a producer. Prior to coming to Weathervane, John spent ten years in the acting company at the Barter Theatre in Virginia, where he performed in over 60 shows. Other acting credits include performances at Town Hall in New York and the Pantages Theatre in Los Angeles. Regionally he has worked at the Indiana Repertory Theatre, the Kentucky Shakespeare Festival, Actors Theatre of Louisville and the American Stage Festival, where he appeared opposite Academy Award-winner Olympia Dukakis in *The Cherry Orchard*. John has been Managing Director of First Stage Milwaukee, Associate Producer of North Shore Music Theatre, Business Director of Gloucester Stage Company and General Manager of New York's award-winning Pearl Theatre Company. Mr. Hedges is a member of Actors' Equity Association, served on the Board of Directors of Boston's StageSource and chaired its Strategic Planning Committee, been a Conference Panelist for the American Alliance for Theatre & Education and written for *American Theatre* magazine. He studied at Indiana State University and the Professional Theatre Training Program at the University of Delaware, is a graduate of the National Shakespeare Conservatory and holds an honorary MFA degree in theatre from Stafford University. A 2009 graduate of Leadership Akron (Class XXV), John lives in Medina.



Give the Gift of Live Theater for the Holidays

Shop at Weathervane this holiday season!

Holiday Coupon Books
4 Pre-paid Coupons \$77

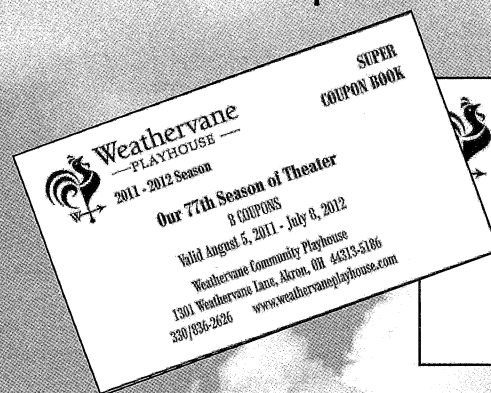

Holiday Gift Certificate
Any Amount of your choosing



...And don't forget to browse our
Gift Shop in the lobby.

Connecting you



Culturally

Your enrichment begins here.



Weatherwane's Legacy Society

Your Legacy Gift to Weatherwane can be as simple as including the Playhouse in your will, establishing a life insurance policy or trust, or making the Playhouse a beneficiary of your retirement savings plan.

For more details contact John Hedges at 330-836-2626, ext. 13

Open Late After The Show!

MERRIMAN VALLEY



BURGERS & MORE
1841 merriman rd.
330.869.0035

DOWNTOWN AKRON



PIZZA, PASTA & MORE
1 w. exchange st.
330.475.1600

DOUBLETREE HOTEL FAIRLAWN



BREAKFAST, LUNCH & DINNER
3150 w. market st.
330.835.2203

briccodowntown.com

MAGICAL THEATRE COMPANY

Professional Theatre for Young Audiences & Families
Producing Directors Holly Barkdoll & Dennis O'Connell

2011-2012

IN RESIDENCE

A Wrinkle in Time

Oct. 14 - 28, 2011

The House Without a Christmas Tree

Dec. 2 - 20, 2011

To Kill a Mockingbird

Jan. 24 - 31, 2012

Miss Nelson Has a Field Day

May 2 - 18, 2012

ON TOUR

Call for availability

Ferdinand the Bull

Quoth the Raven

The Bully Show

KidScripts

www.magicaltheatre.org
330/848-3708

565 West Tuscarawas Ave
Barberton OH 44203

Leave Your Legacy at Weatherwane

Weatherwane's Legacy Society is only about a year old and already we have a growing number of people who have told us they are planning to remember Weatherwane in their estates in the years to come.

Important News:

Tax Law Expires December 31, 2011

More immediately, if you would like to support Weatherwane's mission of providing arts education programs for our community and are at least 70^{1/2} years of age and own an IRA, there is legislation currently in place that expires December 31, 2011 that you should know about.

The Pension Protection Act of 2006 (in effect through the end of 2011) allows eligible individual retirement account (IRA) owners who are at least seventy and a half years of age or older to make a gift to a qualified charity directly from an IRA without the tax penalties usually associated with contributions of this type. *If your gift is transferred directly from your IRA to Weatherwane before the end of this calendar year, it is excluded from your gross income and thus excluded from both federal and Ohio income tax.*

If you would like to have your name added to our Legacy Society or would like to arrange an IRA transfer, please contact John Hedges at 330-836-2626 or jhedges@weatherwaneplayhouse.com.



tuesday musical

September 20, 2011

Wynton Marsalis *with*
Jazz at Lincoln
Center Orchestra

October 18, 2011

Yuja Wang *piano*

November 16, 2011

Joshua Roman *cello*

January 31, 2012

The Cleveland Orchestra

Franz Welser-Möst
Music Director

March 20, 2012

Vogler Quartet/

Ute Lemper

with Stefan Malzew

April 10, 2012

The Knights

A Chamber Orchestra

All concerts begin at 7:30 pm and
are presented at EJ Thomas Hall,
The University of Akron

For tickets call

330.972.7570



COACH HOUSE THEATRE

2011-2012 Season

Shipwrecked!

An Entertainment
the amazing adventures of Louis
de Rougemont (as told by
himself)

by Donald Margulies
Sept. 29 - Oct. 16

The Philadelphia Story

by Phillip Barry
Nov. 25 - Dec. 18

**And Then
There Were None**

by Agatha Christie
Jan. 26 - Feb. 19

A Moon for the Misbegotten

by Eugene O'Neill
March 22- April 8

**Move Over,
Mrs. Markham**

by Ray Cooney
& John Chapman
May 10 - June 3

www.coachhousetheatre.com
(330) 434-7741

Enjoy fine dining before the show at the
Akron Woman's City Club
(330) 762-6261



Classical. Available anytime with WKSU HD.



Hear your favorite classical music and much more on crisp, clear WKSU HD anytime you want. You get the best in classical and folk music, along with an all-news channel. Plus, HD radio offers added information, including composer and song title – you can even tag songs to be downloaded later. And unlike satellite radio, there's no monthly fee.

Visit wksu.org/HD for more details.

NPR. Classical.
Other smart stuff.

89.7 WKSU
A Service of Kent State University

Ohio Arts Council

Shaping Ohio's Communities Through the Arts
Culturally, Educationally and Economically



Visit ArtsinOhio.com to search quickly for thousands of performances, events, festivals and exhibitions that are sure to move you.

ArtsinOhio.com is a collaboration of Experience Columbus, Positively Cleveland, CincinnatiUSA.com and the Ohio Arts Council.

ArtsinOhio.com

The only site you need for arts and cultural events in Ohio

727 East Main Street • Columbus, OH 43205-1796
614/466-2613 • www.oac.state.oh.us



When it comes to peace of mind,
expert travel planning
and member savings,
AAA is a hard act to follow.



Set the stage for
great member discounts!



Shop for Savings online at www.aaa.com,
or at one of our four Summit County Locations

Fairlawn Town Center
2709 W. Market St.
330-867-0694

Akron-Downtown
111 W. Center St.
330-762-0631

Cuyahoga Falls
1945 23rd St.
330-923-4826

Hudson Plaza
178 W. Streetsboro Rd.
330-650-6727

The Longer I Live
the More Beautiful
' Life Becomes.

— Frank Lloyd Wright

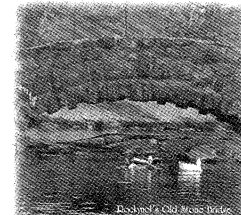

Rockynol...You'll Be Happy to Call Us Home!

ROCKYNOL

Akron's Premier Retirement Community

330-867-2150



Your soon to be
favorite room.
THE BATH FITTER.

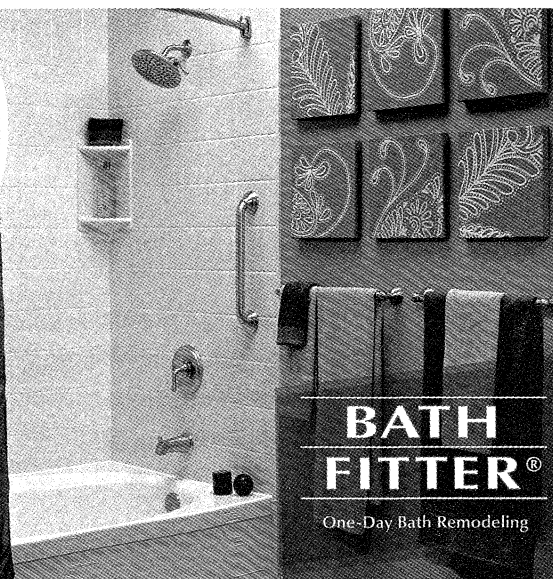

BATH FITTER®

One-Day Bath Remodeling

Call NOW for a FREE In-Home Estimate! 1-800-594-8776
Mention Code 2876!

Financing Available



*Fixtures and features may be different than pictured. Accessories pictured, not included.
Richard D. Reusle Jr. NJ MP #10665, MHIC #122356, VAHIC #2705096759A, WV Contractors #0788300, PAHIC #17017

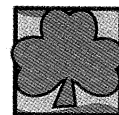

S & B Services

Commercial Cleaning, New Construction
& Residential Cleaning

Shannon Brown
Owner / Operator

330-701-4696

Inspiring the Promise in Each Child



unspire

EXCELLENCE IN ACADEMICS, ATHLETICS AND THE ARTS

Toddler - Grade Eight • Located in the Cuyahoga Valley National Park

www.oldtrail.org • 330.666.1118

UNLOCK THE POTENTIAL OF YOUR ORGANIZATION.

EXECUTIVE COACHING • STRATEGIC PLANNING • STRONG, COMMITTED TEAMS



ZUCKERMAN
CONSULTING GROUP, INC.

Focused Leaders • Energized Organizations

www.ZuckermanConsultingGroup.com
330.867.3000 • lauriez@zuckermanconsultinggroup.com

Building healthy communities through the arts.

**That's more than healthcare.
That's smartcare.™**

Summa gladly supports
the Weathervane Playhouse and its
commitment to community theatre
of the highest caliber.



SUMMA
Health System

summahealth.org