



## Live Life Your Way

Ohio Living Rockynol is located on 15 acres of beautiful park-like grounds, creating a perfect setting for early morning walks, fresh air, and family and social gatherings by the ponds.

For off-campus adventures, Ohio Living Rockynol is within minutes of renowned museums, quality theater and entertainment, professional sporting events, shopping, and numerous golf courses.

Customized on-site amenities, features and services provide freedom from chores, opportunities for growth, and the security of knowing quality care and services are close at hand.

**Call 330.867.2150 to schedule your visit!**

Apartment Homes | Assisted Living | Memory Care | Short-Term Rehabilitation | Long-Term Nursing Care | Home Health & Hospice



**Ohio Living**  
Rockynol

1150 W. Market St. | Akron, Ohio 44313 | [ohioliving.org](http://ohioliving.org)



2017/2018

**wksu**  
Feed your curiosity 89.7

MEDIA SPONSOR

2017/2018

# Talking With...



Sponsored by **Margaret J. Dietz**  
and Presented in partnership with  
Big Love Network



**Nov. 2 - 12, 2017**

**Weathervane Playhouse**

[WeathervanePlayhouse.com](http://WeathervanePlayhouse.com)





listen  
for more



At Audio-Technica, we are grateful for, and very proud to support, the local arts near our company's U.S. headquarters in Stow, Ohio. We look forward to many years of inspiring listening. Wherever your passion for music takes you, listen for more.

[audio-technica.com](http://audio-technica.com)

**audio-technica**

**Imagine.**



What do you imagine for your future? We connect your aspirations with the right resources to make your objectives possible through retirement and beyond.

**IMPEL WEALTH MANAGEMENT MOVES OUR CLIENTS FORWARD.**

We're a financial services and investment management company based in northeast Ohio advising individuals across the country. We provide customized financial guidance with clarity and insight, delivered with a personal touch and driven by relationship. We help put you and your family on the path to the future that you envision.



**Jesse W. Hurst, II, CFP®, AIF®**  
2006 4th Street, Cuyahoga Falls, OH 44221  
330.800.0182  
[jesse.hurst@impelwealth.com](mailto:jesse.hurst@impelwealth.com)  
[impelwealth.com](http://impelwealth.com)

Securities and advisory services offered through Cetera Advisors LLC, member FINRA/SIPC. Cetera is under separate ownership from any other named entity.



come be seduced by  
the gifts of the season

CERAMICS GLASS JEWELRY METALS SCENTS

**ZEBER & MARTELL**

gallery & clay studio

[zeber-martell.com](http://zeber-martell.com)

43 Furnace Street Northside District 330.253.3808  
MON-SAT 11-6, FRIDAY 11-8 COMPLIMENTARY GIFT WRAP WE SHIP!

AKRON'S FINE CRAFT GALLERY



## WHAT'S INSIDE

A Brief History of WeatherVane Playhouse	5
Thank You to our Production Underwriters	5
WeatherVane Boards and Staff	6
Our Generous Donors	7
Thanks to our Hard-Working Volunteers	9
<i>Talking With...</i>	11
Show Information	12
From the Director	13
The Cast	14
Cast Biographies	15
Creative Team Biographies	17

**onstage**

#### ADVERTISING

Onstage Publications  
937-424-0529 | 866-503-1966  
e-mail: [korlowski@onstagepublications.com](mailto:korlowski@onstagepublications.com)  
[www.onstagepublications.com](http://www.onstagepublications.com)

The WeatherVane Playhouse program is published in association with Onstage Publications, 1612 Prosser Avenue, Dayton, Ohio 45409. The WeatherVane Playhouse program may not be reproduced in whole or in part without written permission from the publisher. Onstage Publications is a division of Just Business!, Inc. Contents © 2017. All rights reserved. Printed in the U.S.A.

## WEATHERVANE PLAYHOUSE and STAGEVIEW



#### STAGEVIEW:

##### **your paperless program book**

Scan the code located above with your smart device for additional information on the show, or visit [www.stageview.co/wvp](http://www.stageview.co/wvp)

#### NO APPS. NO DOWNLOADS

Access your program book quickly and securely without a cumbersome download.

#### SOCIAL INTERACTION

Connect to your favorite venue and performers while you sit in the audience.

#### PURCHASE TICKETS

Purchase tickets for upcoming shows right from your seat.



## ALL-OHIO BURGERS & BEERS



**THERAILBURGER.COM**

From the butcher's rail to our grill to your plate, The Rail burgers are as honest and local as the cows you pass grazing Ohio's farm country...just a little less active.

**FAIRLAWN NORTH OLMSTED CANTON STRONGSVILLE**



## HAND-CUT & HOUSE-MADE

Located in the heart of historic downtown Wooster, The City Square Steakhouse is your destination for juicy steaks and burgers, fresh seafood and vegetarian entrées, house-made sides and desserts, and a cocktail just the way you want it.

**CITYSQUARESTEAKHOUSE.COM**

## A BRIEF HISTORY OF WEATHERVANE PLAYHOUSE

From the "barn" to Copley Road to the Valley ...

Weathervane Community Playhouse began its run in 1935. Four artistically talented Woman's City Club members – Grace Hower Crawford, Muriel MacLachlan, Laurine Schwan, Helen Troesch – and a core of charter members rented the empty carriage house belonging to Akron's Senator Charles Dick. Their goal was to present a wide spectrum of plays: classics, dramas, comedies, new works – even opera – with casting open to anyone who fit a part.

The women chose a carnival as their fundraiser to start paying the rent. Despite a drenching downpour, they raised \$60. They named their space "Weathervane" after the rooster on the barn's cupola. After cleaning their new home, scrounging for seats, a curtain and a coffee pot, Weathervane opened its first season. During that summer of 1935, the group presented seven fully costumed and staged plays. In 1936, Muriel MacLachlan, with the other founders, offered classes to children and adults, beginning a tradition that has become today's Education Department. In 1938, a Women's Board was formed to offer volunteer financial assistance. This group is now the Volunteer Guild.

The "barn" was home until it was sold. In 1951 the Playhouse purchased a cement block building at 1474 Copley Road and renovated it for a theater with seating capacity of 125. The all-volunteer organization hired its first employee, Nora Scott, as custodian/ticket manager. Actual management of the Playhouse was handled by the Operating Board, which reported to the Board of Trustees. Because directors were becoming scarce, the Board hired Bob Belfance as full-time Manager/Director. He held the position from 1961-1969 and from 1974-1992. During the Copley Road days, plays were presented six days a week. Because of their popularity, not everyone who wanted to see a show could be accommodated. A new home was planned.

During the 1960s, the membership's plans came together in June 1970 with the opening of *Dark of the Moon* here on Weathervane Lane. Longtime friend and founder Grace Hower Crawford died in 1971, remembering the Playhouse in her will. Her money enabled the Board to pare down the mortgage and set up an Endowment Fund. The last mortgage payment was made in 1974 through a contribution of the Women's Board. Three major additions followed: these included first-floor restrooms, classrooms, a costume shop, fly gallery and elevator. The former scene shop became the John L. Dietz Theater/Classroom in 2005 and the lobby project was completed in 2009 in time for the opening of the 75<sup>th</sup> season. Weathervane is proud to celebrate its 82<sup>nd</sup> season.

### MISSION STATEMENT

Weathervane Playhouse produces high-quality live theater with volunteer artists, designers, and technicians under professional direction, provides education and training in theater arts and appreciation, and engages and entertains its audience and constituents to enrich the quality of life in Northeast Ohio.

## THANK YOU TO OUR PRODUCTION UNDERWRITERS





## 2017-2018 Board of Trustees

## Executive Committee

Board President..... *Debbie Shama-Davis*  
First Vice President..... *April Deming*  
Second Vice President..... *William Kist*  
Secretary..... *David Bird*  
Treasurer..... *Stephannie Garrett*  
Member-at-large..... *Diane Johnson*

## Trustees

Pat Ameling	Meg Hopp
Lisa Armstrong	Jim Horvath
Kathy Ashcroft	David Jesse
Wendy Cooley	Gene Karlen
Jacqueline DeBose	Loren "Coco" Mayer
Dr. Richard Ellison	Eileen Moushey
Mary Kay Finn	Lucy Randles
Barry Friedman	Nancy Schafer
Corina Gaffney	Dean Uher
John Grafton	Sean Vollman
	Alasandra Whitley

## 2017-2018 Volunteer Guild

## Executive Board

President .....	<i>Nancy M. Schafer</i>	Treasurer .....	<i>Helen Vari</i>
Vice President .....	<i>Beverly Ricks</i>	Member-at-Large .....	<i>Bunny Lacey</i>
Correspondent Secretary .....	<i>Bess Raines</i>		

## Weathervane Staff

Melanie YC Pepe.....	<i>Chief Executive Artistic Director</i>	Richard Morris, Jr. ....	<i>Technical Director/ Resident Scenic Designer</i>
Joshua T. Larkin .....	<i>Business Manager</i>	Kathy Kohl .....	<i>Assistant Technical Director</i>
Fred Gloor .....	<i>Associate Artistic and Marketing Director</i>	Jasen J. Smith.....	<i>Resident Costume Designer/ Costume Shop Manager</i>
Keith Campbell.....	<i>Director of Audience Development</i>	Kellie Rossini .....	<i>Master Electrician</i>
Aimee Lambes.....	<i>Patron Services Manager</i>	Lauren Sprowls .....	<i>Director of Education</i>
Justyn Jaymes .....	<i>Director of Development</i>	Nancy Humes .....	<i>Administrative Associate</i>
		Scott K. Davis .....	<i>Coordinator of Volunteers</i>

**For an Enjoyable Theater Experience**

PLEASE:

- Turn OFF your cell phone because even silenced calls and text messages interfere with the sound system backstage, on stage and throughout the theater.
- Be sure your cell phone is turned off again after intermission when appropriate.
- If you are using an Assistive Listening headset, please turn off your hearing aids to avoid feedback.
- NO PHOTOS inside the theater or recording of the show in any way.
- Food and drinks are permitted in the auditorium, but please consume them quietly out of respect to your fellow audience members and performers.

FOR YOUR SAFETY:

- Please remain seated until the house lights have come up at Intermission and after the curtain call.
- NOTE: in case of an emergency in which the performance cannot continue, Calamity Vouchers will be issued for a future performance.

**DIAMOND**  
(\$7,500 & ABOVE)

Vaughn Austin	Gene* Karlen & Ron Meinen
Margaret J. Dietz	James Miller
The John A McAlonan Fund of the	Pat Obenour
Akron Community Foundation	Jo Ann Oelschlager
Mary & Dr. Goerge L. Demetros	Ian & Marta Oppenheim
Charitable Trust	Lucy* & Ted Randles
The Mary S. & David C. Corbin	Steven P. Schmidt &
Foundation	Richard J. Krochka
GAR Foundation	Gordon & Janis Seward
The Ohio Arts Council	Darwin L. Steele
Jean P. Stevens Fund of the Akron	Sarah N. Steiner
Community Foundation	Helen & Frank Vari

**PLATINUM**  
(\$1,000 - \$7,499)

Aimee Lambes Photography  
Susan C. Baker  
Clear Gold Audio and Lighting  
Bill & Eileen DeWood  
Mary Kay Finn\*  
Helen D. Fleming  
David L. Jesse\*  
Tom & Shelley Koutnik  
Jim & Maureen Kovach  
Margaret Clark Morgan Foundation  
Melanie & Christopher Pepe  
Michael D. Russell  
Dr. Aileen Thong  
Visit Mickey Vacations

**GOLD**  
(\$500 - \$999)

Sophie & Steve Albrecht  
James and Lisa Armstrong  
Mark & Sandy Auburn  
Mary & David\* Bird  
Richard\* & Mary Beth Ellison  
Meg\* & Steve Hopp  
Jim Horvath\*  
Jesse Hurst  
Doug & Kathy Kohl  
Roger Read  
Vickie & Mark Simmons  
William L. & Cathleen M Smith  
Margaret C. McBride  
Shelia Motter  
Stephen & Eileen\* Moushey  
Barb & Jim Shriner  
Ken Siloac  
Sue Smith  
Sue & Richard Smith  
Tom Stephan  
Karen Wood

**SUSTAINING**  
**(\$100 - \$149)**  
Ted & Jenny Banker

**SILVER**  
(\$250 - \$499)

Akrochom	Donne Clark
Verne L. & Linda S. Adamson	Catherine & George Csanyi
Lynn & Charles Asente	Robert W. Dague
Kathleen E. Ashcroft*	Elizabeth A. Dalton
Gail Cheslock	Frances E. Fischer
Wendy* and Ralph Cooley	Dewayne & Judy Fulton
Steve & Debbie* Davis	Ken & Vicki Gessford
April* & Dave Deming	Gloria Gooden
Barry Friedman* & Dede Klein	Emily Ha
Stephanie Garrett*	Linda A. Heath
John & Diana Gayer	Kathryn Hibbard
Roy & Mary Hartz	Ronald & Kay Hine
Jay Hershey	Margaret McDowell Lloyd
Drs. Charles & Sumru Johnson	Jo McGarvey

David W. Mann  
Martha Mazak  
Gene\* Karlen & Ron Meinen  
James Miller  
Pat Obenour  
Jo Ann Oelschlager  
Ian & Marta Oppenheim  
Lucy\* & Ted Randles  
Steven P. Schmidt &  
Richard J. Krochka  
Gordon & Janis Seward  
Darwin L. Steele  
Sarah N. Steiner  
Helen & Frank Vari  
Ellen & Jack Vollman  
Mary Wolfman  
Mona Yasutake  
Betty & Ken Zeigler

**PATRON**  
(\$150 - \$249)

Tom Abdo  
Patricia Amelin  
Ken & Carol Button  
John D.\* & Richard P.  
Grafton/Warwick  
Judy Holder  
Diane M. Johnson  
Stephanie & William\* Kist  
Keith A. Klafehn  
Mary Beth Kluge  
Richard & Judy Kotick  
Bill & Sally Manby  
Margaret C. McBride  
Shelia Motter  
Stephen & Eileen\* Moushe  
Barb & Jim Shriner  
Ken Siloac  
Sue Smith  
Sue & Richard Smith  
Tom Stephan  
Karen Wood

**SUSTAINING**  
(\$100 - \$149)

Ted & Jenny Banker  
Bob & Patty Berger  
Rebecca De Bolt  
Shelley & Daniel Boyle  
Donne Clark  
Catherine & George Csanyi  
Robert W. Dague  
Elizabeth A. Dalton  
Frances E. Fischer  
Dewayne & Judy Fulton  
Ken & Vicki Gessford  
Gloria Gooden  
Emily Ha  
Linda A. Heath  
Kathryn Hibbard  
Ronald & Kay Hine  
Margaret McDowell Lloyd  
Jo McGarvey

Patricia E. Marmaduke  
Lois Murray  
Barbara B. O'Connor  
John O'Neill  
Glenn & Donna Orr  
George & Donna Payerle  
Jean Questel  
Richard Shirey  
Lois Simmons  
Ethel Soudry  
Dr. & Mrs. Robert Stone  
James Switzer & Gretchen Laatsch  
In Memory of Patsy Tennant  
James & Nancy Tobar  
John & Paula Troche  
Tom & Shirley Waltermire

### CONTRIBUTORS (\$25 - \$99)

Mary Lu Barbour  
Fred Berry  
Loretta E. Bower  
Sandra & Arne Englehart  
In Honor of Emily Audra Fleisher  
Corina\* and Michael Gaffney  
Diane Geul  
Merna Green  
Karen C. Greenlee  
Richard & Alice Gross  
Janice M. Gui  
Bart P. & Lois Jean Hamilton  
Linda A. Heath  
Timothy & Patricia Jolly  
David W. Kellogg  
Diane & Oren Leblanc  
Sandy Leith  
Sean McConaha  
Bruce Mericle  
JoAnne Nally  
Harvey & Sharon Nerhood  
Patti & Mike Passarelli  
Joseph F. Rapotec  
Patricia Sattler  
Janet Stewart  
Carol Zeh

\*Denotes Trustee

THE FOLLOWING MEMORIAL  
DONATIONS HAVE BEEN  
PROCESSED AS OF 10/12/17:

## IN MEMORY OF BETTY ZEIGLER

Weathervane Playhouse  
Volunteer Guild  
Barbara B. O'Connor  
Ian and Marta Oppenheim

IN MEMORY OF CHUCK HAAS

Weathervane Playhouse  
Volunteer Guild

*Donor list current as of October 1, 2017*



### The Frankenstein Evolution: From Mary Wollstonecraft Shelley's novel: Frankenstein or the Modern Prometheus to Frankenberry, the cereal and Original Fantasy Artwork by Robert A. Kraus

This exhibit has two complementary components. The first explores the beginning of the Frankenstein story as written by Mary Wollstonecraft Shelly. This frightening story was written as part of a competition to write 'ghost stories' among Mary, her husband, Percy Bysshe Shelley, Lord Byron, and Dr. John Polidori during a stormy evening at Villa Diodati near Geneva, Switzerland in June 1816. The story Mary wrote was the beginning of her book *Frankenstein or the Modern Prometheus* which was published anonymously in 1818.

This was the beginning of the Frankenstein legend, which was most iconically brought to the silver screen in 1931 with Boris Karloff playing the Monster. That movie, however, and most other films made about Frankenstein's monster, were not true to Mary Shelley's original story. Kenneth Branagh's *Mary Shelley's Frankenstein* (1994) was closer to the original story than others.

Libby Jacobs, Artistic Director at Coach House Theatre from the early '80's until 1992, and frequent guest director at Weathervane Community Playhouse, wrote an original play, *Sparks* which was produced at Coach House from November 15 to December 8, 1984. Her script was a faithful adaptation of Shelley's original story. The production received favorable reviews. It was also produced in 2000 at Tree City Players in Kent, and was part of the former Salon Series at Weathervane. The plays directed by Libby Jacobs at Weathervane frequently won the Chanticleer Award for Best Play. Among those were *Lost in Yonkers*, and *To Kill a Mockingbird*. She and her husband, Dr. John Jacobs, provided the original funding for The Libby and Jack Jacobs Library on Weathervane's second floor. Libby and Jack now reside in Wexford, PA.

Other elements of this exhibit trace the transition of Frankenstein from a feared monster to a humorous, engaging character such as Herman Munster as portrayed by Fred Gwynne in the TV series *The Munsters*.

And, of course, the monster character in our current production, *Young Frankenstein, the Musical*.

The second component of this display features the work of Robert A. Kraus, well-known local fantasy artist. He is the owner/creator of RAK Graphics. His original artwork presents unique interpretations of Frankenstein's Monster and other characters. He's also provided movie posters embellished with his original artwork. Robert is the creator of *RAK Attack Monsters*, and *Superfrecks*. He also is the sole designer of the board game, *Dragon War* and the hundreds of expansions to go with it. Robert is involved in many Comic Cons throughout the year including the San Diego Comic Con and many of the Wizard World Cons. He's always happy to meet his many fans at these events. Visit [www.rakgraphics.com](http://www.rakgraphics.com) to see all his work.

The artwork by Robert A. Kraus is for sale. If you wish to make a purchase, please inquire at the Gift Shop or the Box Office. Robert has generously offered to donate a portion of the proceeds of all sales to Weathervane. Thank you for supporting the arts!

Many thanks to the dozens of volunteers who have recently contributed time and talents.

Harriet DeVeto	Linda Jarvis	Libby Merriman	Jasen Smith
Megan Diulis	Mabel Jennings	Jade Mongold	Sue Smith
Phoebe Dix	Craig Joseph	Abby Morris	Prudence Stephenson
Patrick Dukeman	Millie Keyser	Alysa Musselman	Tonya Stephenson
Jules Dunlap	Lily Kinsinger	Megan Nelson	Gwenivere Taylor
Marc Dusini	Elek Kitchen	Laura Niehaus	Hazen Tobar
Marie Dusini	Al Klesh	John O'Neill	Jahlil Underwood
Ryan Dyke	Elana Koloniar	Marci Paolucci	Alexandra VanAllen
Jill Forster	Parent Koloniar	Christopher Pepe	Verna Vander-Kooi
Samantha Gates	Christian Lansky	Jude Pepe	Helen Vari
Diane Geul	Joshua Larkin	Bess Raines	Maggie Vollman
Dale Gilbert	David Lee	Ruth Richardson	Sean Vollman
Torie Gray	Tom Liggett	Bev Ricks	Kyla Williger
Casey Ha	Abigail Lyman	Kandi Robbins	Ben Willmott
Kenneth Hardman	Brooke Lytton	Katie Rowland	Olivia Wimberly
Melanie Hauer	Joanna Mack	Robbie Rush	Addie Wisniewski
Ron Hays	Coco Mayer	Nancy Schafer	Andrea Wisniewski
Daniel Herron	Connor McFalls	Patricia Schumacher	Chelsea Young
Meg Hopp	Kyle McFalls	Mason Shuman	
Brian Jackson	Peter McGinnes	Jay Sigler	

#### SPECIAL THANKS TO:

Paws and Prayers  
The Herps Alive Foundation

Please note that this list is for Volunteer hours worked in September 2017



## Custom Cake Creations

Custom cakes, cookies & cupcakes  
for your special occasion

2075 Graham Road  
Stow, OH 44224  
330-688-0330

[www.customcakesonline.com](http://www.customcakesonline.com)





For over 80 years, and more than 700 productions, Weathervane Playhouse has entertained our community with high quality live theater. It has been a place for people of all backgrounds to experience and appreciate live theater onstage, backstage or in the audience. We are proud to be associated with Weathervane Playhouse.

FM94.9  
**WQMX**  
Your Station! Your Country!



**1590 WAKR**  
News ♦ Talk ♦ Sports



Weathervane Playhouse  
*presents*

2017/2018  
DIETZ THEATRE



by Jane Martin

Sponsored by **Margaret J. Dietz**  
and Presented in partnership with Big Love Network



Directed by **DEB LEMIRE**

Stage Manager  
**MARY KATE CLANCY**

Assistant Stage Manager  
**TIFFANY BIRD**

Costume Designers  
**MEGAN NELSON**  
**JASEN J. SMITH**

Scenic Designer/Technical Director  
**RICHARD MORRIS, JR.**

Assistant Scenic Designer  
**CHELBY BENSON**

Assistant Technical Director  
**KATHY KOHL**

Lighting Designer  
**KELLIE ROSSINI**

Sound Designer  
**KATIE ROWLAND**

Properties Designer  
**PAM PARKS COSTA**

TALKING WITH... is presented through special arrangement with Samuel French, Inc.  
The videotaping or other video or audio recording of this production is strictly prohibited.



## ABOUT THE PLAY

*Talking With...* is a play comprised of monologues, each eight to ten minutes long and featuring a different female character who talks about her life and her own personal ordeals.

These extraordinary monologues received a standing ovation when they premiered at famed Kentucky regional theater company Actors Theatre of Louisville. These idiosyncratic characters amuse, move and frighten, always speaking from the depths of their souls. They include a baton twirler, a fundamentalist snake handler, an ex-rodeo rider and an actress willing to go to any length to get a job.

Many of the monologues are touching, some are intensely emotional, and a couple are even comical. All of the pieces, however, show how the varied experiences and events in one's life affect who we are as humans.

*Talking With...* is presented through special arrangement with Samuel French, Inc. The videotaping or other video or audio recording of this production is strictly prohibited.

## ABOUT THE AUTHOR

**JANE MARTIN** (Playwright) is a Kentuckian who first came to national attention for *Talking With...*, a collection of monologues premiering in Actors Theatre of Louisville's 1982 Humana Festival of New American Plays. Since its New York premiere at Manhattan Theatre Club in 1982, *Talking With...* has been performed around the world, winning the Best Foreign Play of the Year Award in Germany from *Theatre Heute* magazine. Her other work includes: *Vital Signs*, *Cementville*, *Keely And Du* (Pulitzer Prize nominee; 1994 American Theatre Critics Association Best New Play Award), *Jack And Jill* (1997 American Theatre Critics Association Best New Play Award), *Anton In Show Business* (2001 American Theatre Critics/Steinberg Principal Citation), *Mr. Bundy*, and *Flaming Guns Of The Purple Sage*. *Good Boys* premiered at Guthrie Theater in 2002. *Flags* was co-produced by Guthrie Theater and Mixed Blood in 2004, and her most recent work, *Sez She*, premiered at Illusion Theatre in April 2006.

I liken *Talking With...* to a provocative symphonic concert with 11 different movements. Each movement has a different rhythm, evokes different responses, but at the same time also reflects and comments upon the others. While each story is uniquely told through a female voice, they all speak to the human condition and our desire to experience and understand love, intimacy, loss, disappointment, pain, joy, the divine.

The women you meet tonight have a story they need to share with you. A story they hope touches you and changes you in some way. We all need our humanity to be witnessed and acknowledged.



**Cake Bites  
&  
Other Delights**  
a delight in every bite

*A passion for chocolate & a dedication to creativity!*

**65 flavors of cake bites**  
chocolate-covered Oreos with custom edible imagery  
caramel & peanut butter chocolate-covered pretzels  
*with colors and images customized for you!*



 [www.cakebitesandotherdelights.com](http://www.cakebitesandotherdelights.com)

 [cakebitesandotherdelights@gmail.com](mailto:cakebitesandotherdelights@gmail.com)

 (330) 670-8241

 Cake Bites & Other Delights



- Theatrical Production
- Charities & Fundraisers
- Concerts & Festivals
- Private Events
- Special Occasions



Find us on  
**facebook**

Proudly supporting

**Weathervane  
Playhouse**

330.835.9910

[www.ClearGoldAudio.com](http://www.ClearGoldAudio.com)



## CAST LIST

Jeanne Madison.....	Fifteen Minutes
Jocelyn Laracuenta .....	Scraps
Anita Nicole Salley.....	Clear Glass Marbles
Rocky Kunz.....	Audition
Brandi Eaton.....	Rodeo
Ella George .....	Twirler
Marci Paolucci.....	Lamps
Laura M. Niehaus .....	Handler
Ryann Marchetti .....	Dragons
Helen McWilliams .....	French Fries
Meg Hopp .....	Marks

Bedford the Ball Python courtesy of The Herps Alive Foundation  
 Pongo the Kitten courtesy of Paws and Prayers

This performance will be presented without an intermission.

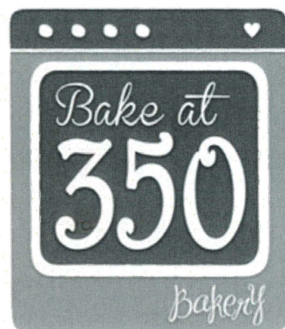

"There's a cookie for everyone!"  
 A home-based bakery nestled away  
 in a fairytale-like kitchen in Copley.

[www.bakeat350bakery.com](http://www.bakeat350bakery.com)

ORDER VIA

Phone: 330 631-6024

Email: [bake350bakery@gmail.com](mailto:bake350bakery@gmail.com)

DELIVERY ONLY. Minimum \$24.00 order needed for delivery.



**BRANDI EATON** (Rodeo) is thrilled to be making her Dietz debut. She is primarily a playwright, so don't be alarmed if you see her pitch backwards off the set. Her play *A Telegram in the World of Smartphones* was the first-place winner at the 2014 8x10 TheatreFest. Brandi was most recently seen onstage at Weathervane as Rheba in *You Can't Take it With You* and as Rose Abbott in the 2017 *Murder in the Mansion* at Stan Hywet. Thanks to all of the strong, awesome women who inspire those around them every day!



**ELLA GEORGE** (Twirler) is a freshman studying zoology at Kent State University. She has had a passion for theater since she was very young and continues to pursue it twelve years later. Her more recent performances were Upline in *Footloose*, Charlotte in *Oliver!*, and Hermia in *A Midsummer Night's Dream*. This is her first time performing at Weathervane.



**MEG HOPP** (Marks) returns to the Weathervane stage in her first production ever in the Dietz Theatre. Meg is a Weathervane Chanticleer Award winner for her roles in *Dirty Rotten Scoundrels*, *Oklahoma!*, and *The 25th Annual Putnam County Spelling Bee*, and also for properties design in *The Man Who Came to Dinner*. Other favorite roles include Mother Superior (*Sister Act*) Masha (*Vanya, Sonia, Masha and Spike*) and the pastor's wife in *The Christians*. Meg has performed in community theatre for over forty years, locally with Weathervane Playhouse, Players Guild Theatre, Seat of the Pants Productions, Western Reserve Playhouse, Independence Community Theatre, and The Brecksville Theatre. She lives in Akron with her husband Steve, and is a proud member of the Weathervane Board of Trustees.



**ROCKY KUNZ** (Audition) has been performing since she was 3 years old. She started with ballet for 7 years at Nan Klinger Excellence in Dance, then moved on to jazz and hip-hop for 7 more. In middle school, she was in her first professional performance at Barberton's Magical Theatre

Company, *The Best Christmas Pageant Ever*. Rocky attended Miller South and Firestone High School participating in their visual and performing arts programs and studied opera with Sue Wallin at West Side Vocal Academy. In addition to voice and dance recitals, her stage credits include *Music Man*, *Guys and Dolls*, *Mary Poppins* and, most recently, *Hairspray*.



**JOCELYN LARACUENTE** (Scraps). This is Jocelyn's first production at Weathervane Playhouse. She has recently performed in roles such as, Audrey (*Leading Ladies*), Titinius and Cinna the conspirator (*Julius Caesar*), and Ann the Nurse (*To Be Healthy: A Work in Progress*). She currently works as assistant program director for Theatre on the Spectrum.



**JEANNE MADISON** (Fifteen Minutes) was recently featured in *The Taming of the Shrew* and *Macbeth* during the 2017 Cleveland Shakespeare Festival season. Her acting credits at Greater Cleveland's professional theaters include: *The Shadow Box*, and the world premiere of *From Breast Cancer to Broadway* at the legendary Karamu Theater; *Soiled*, and *Left In Ink* at Cleveland Public Theatre; *Jake's Women* at East Cleveland Theater; *Prelude to a Kiss* at the Ensemble Theatre; *Ceremonies in Dark Old Men* at the Eldred Theater of Case Western Reserve University; and roles in numerous other classic and new plays. Jeanne was featured in the TV film *Love Finds You in SugarCreek, Ohio*, and other films and commercials. Jeanne holds a BA and an MBA from Case Western Reserve University. She is thrilled to be performing at Weathervane.



**RYANN MARCHETTI** (Dragons) is so grateful to work on this show. It is rare that you get to share the stage with 10 powerful women. Ryann is pursuing a BFA in Musical Theatre at Kent State University. Credits include: *Into the Woods* (Jack's Mom), *Zorba!* (Despo), and *My Heart is the Drum* (Pit Singer). She has also studied comedy at The Second City in Chicago. Ryann would like to thank her family, friends, the cast, and Weathervane.





**HELEN McWILLIAMS** (French Fries) was last seen on Weathervane stage 20 years ago in *Company*. She has performed with various community theatres in Pennsylvania and Ohio most of her life. Her favorite roles include the Wicked Witch in *Wizard of Oz*, Mary Bailey in *It's A Wonderful Life*, and the Queen of Hearts in *Alice in Wonderland*. When not on stage Helen's roles include physical therapist for AGMC, adjunct faculty member for KSU, mother of three teenagers, and wife to the most wonderful husband on earth. She also is a marathon runner and holds a Guinness World Record. Helen dedicates this performance to all of those who continue to follow their dreams.



**LAURA M. NIEHAUS** (Handler) is ecstatic to be back on the Weathervane Stage! She was last seen as Eleanor in the Millennial Theatre Project's Production of *Bonnie & Clyde*. Other favorite roles include Miss Stephanie in the Weathervane's Production of *To Kill A Mockingbird*, Bertha in *Pippin*, Mae in *Bye Bye Birdie*, and Julia in *Lend Me A Tenor*. She also devoted her past summer to stage managing Weathervane's Emerging Artist Series Production of *The Little Mermaid*. Laura believes deeply in the inspiring and rejuvenating powers of the arts and will always find her way back to the theater. She would like to thank Deb, the cast, the crew, and her whole Weathervane family for making this experience memorable and is constantly thankful for all the joy this theater has brought to her life. Lastly, Laura would like to thank her friends and family for their unwavering support and love that get her through all the soaring highs and the anxiety-ridden lows, the late-night talks and early-morning walks, the good times and the bad times—"I love you all."



**MARCI PAOLUCCI** (Lamps) is excited to return to Weathervane's Dietz Theatre having last been there in *Uncle Vanya*, 2014, and *Three Tall Women*, 2011. She is also thrilled to be working with director Deb Lemire again. Since 1984, Marci has performed in over 100 productions in community and professional theatre venues in Northeast Ohio. *Driving Miss Daisy* directed by

Dennis O'Connell, is one of her favorite roles. Other favorites include Eleanor in *The Lion in Winter*, and Amanda in *The Glass Menagerie*. Love and thanks to all her family and friends for their support during this past difficult year. Marci is dedicating her performances in this play to her late husband, Roland Paolucci, the love of her life, whom she misses every day.



**ANITA NICOLE SALLEY** (Clear Glass Marbles) is an actor, vocalist, educator and encourager with an MFA in Acting from Regent University. She graduated from Spelman College in Atlanta, Georgia with a BA in Theatre in 2014 and served as Second Attendant to Miss Spelman College 2013-2014. Vocal and musical theater training includes touring nationally with the Spelman College Glee Club (dir. Dr. Kevin Johnson) and workshops with Jeff Blumenkrantz and Andrew Gowland. Favorite roles: Lady Bracknell in *The Importance of Being Earnest*, Ursula in *Much Ado About Nothing*, Nurse Preen in *The Man Who Came to Dinner*. Many thanks to the cast, crew and director for a wonderful process. Much love to my family. "All glory to God."



**DEB LEMIRE** (Director) has worked professionally for over 35 years. She is a company member of Magical Theatre Company, a professional, resident and touring theatre in Northeast Ohio. She also keeps busy with her own production company, Queen Bee Productions as a Director and Producer. This is her first time directing for Weathervane. Weathervane holds a special place in her heart as her first theatre family just out of college. And it is here she met her husband of 27 years. Deb has her BFA in Musical Theatre from Kent State University and Master's work done at West Virginia University. Deb lives in Cuyahoga Falls with daughter Rachel, husband Russell and the dynamic dog duo of Butch Cassidy and the Sundance Kid.



**MARY KATE CLANCY** (Stage Manager) was bitten by the stage managing bug back in 1995 during the production of *Wolf Tales*. She has been stage managing ever since with

such shows as *A Man for All Seasons*, *The Complete Works of Shakespeare (Abridged)* and *A Tuna Christmas*. Mary Kate is proud to have stage managed three Chanticleer winners. Mary Kate holds a Master's Degree from Kent State University. Her skills extend to her career as a teacher — she's "stage managed" students at Chippewa Elementary School in Brecksville for 30 years. Her only acting is in her classroom when she appears as her "cousin" from Ireland, Margaret Murphy.



**TIFFANY BIRD** (Assistant Stage Manager) is thrilled to be assisting this wonderful production as stage manager. She is an attorney and avid theater goer, who has been active both on and behind stage. She has appeared most recently as Clairee Marmillion in *Steel Magnolias* for Miller Productions. Tiffany has also been onstage in *Oliver Twist* and *The Princess and the Pauper* at Orrville Community Theater and made her directorial debut this spring in *Pride and Prejudice* also at Orrville Community Theater. Tiffany's children are also active both on and off the stage. She would like to thank her family for supporting her in all her crazy endeavors!



**RICHARD MORRIS, JR.** (Scenic Designer/Technical Director) holds a B.A. in Scenic and Lighting Design from Kent State University. He was the Technical Director/Production Manager for Karamu House Performing Arts Theatre in Cleveland since 1997. He has designed scenery and lighting for over 104 productions and was the recipient of the 2011 National Black Theatre Festival award for "Outstanding Achievements in Scenic Design". In 2013, he was Keynote Speaker at Alabama State University on "African Americans In Scenic Design." Some of Richard's design credits include: *Chad Deity*, *Cut Flowers*, *Ceremonies in Dark Old Men*, *The Color Purple*, *The Bluest Eye*, *Gem of the Ocean*, *Ruined*, *God's Trombones*, *Yellowman*, *Caroline or Change*, *Purlie Victorious*, *Holes*, *King Heedly II*, *Jar the Floor*, *Bee Luther Hatchee*, *Raisin*, *The Little Tommy Parker Celebrated Colored Minstrel Show*, *Riff Raff*, *Jelly's Last Jam*, *Steal Away* and *The Tap Dance Kid*. For Ensemble Theatre: *The Rabbit Foot*, *Later Life*, and *Meetings on the Porch*. For Oberlin

College Theatre: *Blade to the Heat* and *Omnium Gatherum*, and *TopDog/UnderDog*. Oberlin lighting design credits include: *Ma Rainey's Black Bottom*, *Macbeth*, *The Compromise*, and *Death of a Salesman*. For Rabbit Run Theatre: *Enchanted April*, *Ragtime*, and *Cemetery Club*. For Weathervane Playhouse: *Little Shop of Horrors*, *Clybourne Park*, *Seven Guitars*, *Mr. Rickey Calls a Meeting*, *Jesus Christ Superstar* and *Disney's The Little Mermaid*.



**CHELBY BENSON** (Assistant Scenic Designer) is a visual arts teacher at Woodridge High School in Peninsula. She enjoys working with students to tap into their creativity in visual and performing arts, making art come to life on stage as the director for Woodridge High School's fall plays, the most recent production, *David & Lisa*. As an actress, Chelby was seen on stage in the Weathervane 8x10 Theater Fest, and played Honey Pie in *The Senator Wore Pantyhose* at Western Reserve Playhouse. Chelby co-designed props for *Red* and co-designed the set for *To Kill a Mockingbird* at Weathervane Community Playhouse. She loves being back stage making a mess with paint and has helped with numerous sets and working with a wonderful crew. Chelby is excited for the opportunity to work with an all-woman production to create a striking environment for the director and cast to promote creativity and evoke pathos. "Women are the largest untapped reservoir of talent in the world." -- Hillary Clinton.



**PAM PARKS COSTA** (Properties Designer) most recently designed this season's *Young Frankenstein*, *Red* and the 8x10 TheatreFest. Other properties design credits include *Peter and the Starcatcher*, *Hamlet*, *Every Christmas Story Ever Told* (And Then Some!), *Uncle Vanya*, *The Witch of Blackbird Pond*, *Flyin' West*, *Annie*, *The Taming of the Shrew*, *Art of Deduction: Inside the Mind of Sherlock Holmes*, *Quilters* and *Seussical: the Musical*.



**KELLIE ROSSINI** (Lighting Designer) has been with Weathervane since October of 2016 as the Master Electrician. She designed lights for



*The Santaland Diaries* in 2016 and *A Kid Like Jake* in 2017. She has been a member of I.A.T.S.E. Local #48 since 1999 and has worked for The Canton Palace Theatre, Verb Ballets, The Manchester Dance Ensemble, Martell School of Dance, Ohio Ballet, The University of Akron Dance Department and The Dance Institute at the University of Akron. She received her first bachelor's degree in technical theatre from Kent State University and is currently working on a second in Accounting.



**KATIE ROWLAND** (Sound Designer) is currently a freshman at Firestone High School, where she is in Akron school for the Arts orchestra, the International baccalaureate program and the Color Guard. This is the first show she has designed, but she has run sound for *Jesus Christ Superstar*, *The Flick*, *Hairspray* and many more. She would like to thank her parents for "driving her all over so she can do the things I enjoy."



**MEGAN NELSON** (Costume Designer) is excited to be working on her first show behind the scenes. She can usually be found house managing for Sunday matinees, ever since she started volunteering at Weathervane for *Joseph and the Amazing Technicolor Dream Coat* in 2012. During the last 4 years, she occasionally has been called upon to assist Jasen Smith with small costume projects for *Jesus Christ Superstar*, *Hairspray* and *Young Frankenstein*. When not at the theater, you can find her either working at selling labels or hanging out at home with her wonderfully geeky husband and their furry cat children. "Thank you!"



**JASEN J. SMITH** (Costume Designer) joined the Weathervane professional staff in August 2008. Since then, he's designed costumes for dozens of Weathervane productions. As a co-designer, he and Hedy Jones took home Weathervane's Chanticleer Award for best costume design for *Man of La Mancha* in 2009. He also won a Marquee Award from the Youngstown Area Community Theatre Alliance

for his work on *Children of Eden*. Elsewhere, his design work has been seen on the stages of Porthouse Theatre, Case Western Reserve University and Ohio Light Opera.



**KATHY KOHL** (Assistant Technical Director) holds a degree in elementary education from Bowling Green State University and a master's degree in business management from Aurora University. She began her theater career at Weathervane as a volunteer on many lighting, set construction and props crews, joining the professional staff in 2002. She also served for seven years as master painter for the theater department at Firestone High School. Most recently, she was scenic co-designer for our productions of *It's Only a Play*, *Vanya and Sonia and Masha and Spike* and *Monty Python's Spamalot*. In 2015, she was a recipient of the Trustee Award and holds three Chanticleer awards for her properties designs for *Enchanted April*, *The Sisters Rosensweig*, and *The Philadelphia Story*. She lives with her husband, Doug, in West Akron where they raised their three children. When not at Weathervane, she very much enjoys being "Ommie" to Parker, Fiona, Beckett and Maisie.

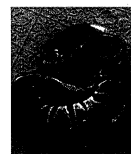

**BEDFORD** Loves performing in *Talking With...* He has been taken care of very well by the actors, crew, and staff of Weathervane Playhouse. He is looking for a forever home, and you can find out more about how to adopt him in the lobby before and after the performance. Both of our animal actors are available for adoption in the Lobby!



**PONGO** Loves performing in *Talking With...* He has been taken care of very well by the actors, crew, and staff of Weathervane Playhouse. He is looking for a forever home, and you can find out more about how to adopt him in the lobby before and after the performance. Both of our animal actors are available for adoption in the Lobby!

# RUBBER CITY THEATRE

2017-2018 Season  
www.rubbercitytheatre.com

## DIDDY

BOOK BY ROGER O. HIRSON  
MUSIC & LYRICS BY STEPHEN SCHWARTZ

August 11-27, 2017

## William Shakespeare's Hamlet

October 6-22, 2017

## CHARLES DICKENS' A CHRISTMAS CAROL

December 1 - 23, 2017

## WILLIAM SHAKESPEARE'S TWELFTH NIGHT

February 9-25, 2018

## Bill Cain's Equivocation

April 6-15, 2018

## Arthur Miller's The Crucible

June 8-24, 2018



Alex Funk as Hamlet.  
Photo by Aimeeclambes.com

# MAGICAL THEATRE COMPANY

Professional Theatre for Young Audiences & Families  
Producing Directors Holly Barkdoll & Dennis O'Connell

2017-2018

## IN RESIDENCE

at the beautifully restored Park Theatre:

*The Legend of Sleepy Hollow*  
Oct. 11 - 22, 2017

*Narnia: The Lion, the  
Witch and the Wardrobe*  
Dec. 1 - 19, 2017

1984  
Jan. 26 - Feb. 2, 2018

*Curious George & the  
Golden Meatball*  
May 3 - 18, 2018

ON TOUR  
(We can come to you!)

*Larger than Life:  
American Tall Tales*

*Balloonacy*

*KidScripts*

www.magicaltheatre.org

330/848-3708

565 West Tuscarawas Avenue  
Barberton, OH 44203



Aimee Lambes  
ALD Photography



www.aimeelambes.com  
info@aimeelambes.com

-PORTRAITS-HEAD SHOTS-

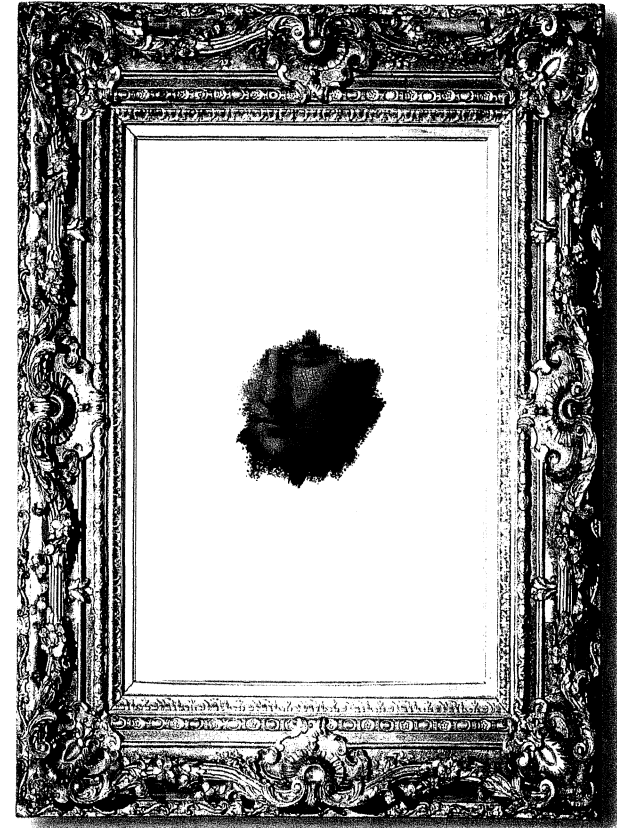

## Because more coverage MATTERS

WKSU 89.7 has you covered with more engaging NPR programs and in-depth reporting in more of Northeast Ohio (22 counties to be precise).

**wksu**   
Feed your curiosity  
wksu.org • a service of Kent State University

89.7  
**npr**

WKSU, an equal opportunity, affirmative action employer, is committed to attaining excellence through the recruitment and retention of a diverse workforce. 17-UR-00391-046





**SATURDAY, NOVEMBER 18 8 P.M.**  
**Pictures at an Exhibition**  
*with projected images*

Gould Burchfield Gallery  
 Hindemith Mathis der Maler  
 Mussorgsky Pictures at an Exhibition

**EJ THOMAS HALL THE UNIVERSITY OF AKRON**  
**TICKETS START AT \$25**  
**330.535.8131 or akronsymphony.org**

Download our Free App  



Paul Miahky, Cello

CELEBRATE the  
**P A S T**  
 by GIVING in the  
**P R E S E N T**  
 to PROMOTE our  
**F U T U R E**

An American Heart  
 Association Memorial gift lets  
 you honor your loved  
 one and gives hope to others.

For more information please  
 call 1-800-AHA-USA-1 or visit us  
 online at [americanheart.org](http://americanheart.org)



**2 Girls' Cafe & Bakery**  
 4149 Bridgewater Parkway  
 Stow, OH 44224  
 330-928-4644  
 Hours: Mon-Fri 9-6; Sat 8-2  
**Mention this ad and receive 10% off your order.**

EVERY MONDAY  
**KIDS EAT  
 FREE!**  
 10 AND UNDER

**TUESDAY**  
 TACO & BURGER  
 SPECIALS

**WEDNESDAY**  
 DRINK AND  
 APPETIZER SPECIALS

**THURSDAY**  
 STEAK DINNER  
 SPECIAL



**VISIT US AFTER  
 THE LAST ACT, OR ANYTIME!**  
 FOOD & SERVICE THAT CAN'T BE BEAT,  
 FROM A PLACE THAT'S JUST ACROSS THE STREET!

1282 Weathervane Lane | 330.865.6504  
[JohnnyJsPub.com](http://JohnnyJsPub.com) |  Follow Us On Facebook

**LOOK FOR A JJ'S COUPON SPECIAL ON THE BACK OF YOUR WEATHERVANE TICKET!**



Auto | Home | Life

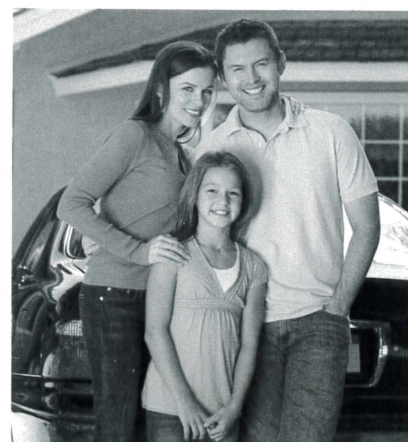

Protection for the most  
 important things in your life.

Call 1-877-724-8069 for a free quote,  
 or visit us at 111 W. Center St. in Downtown Akron.

**Talk to your  
 neighbors,  
 then talk to us.**

**Odds are, they're already part of the  
 State Farm® family.**

With so many ways to save and discounts of up to  
 40 percent,\* you'll want to be part of the family too.  
 Like a good neighbor, State Farm is there.®  
 CALL FOR A QUOTE 24/7



**Ted Randles, Agent**  
 1501 S Cleveland-Massillon Road  
 Copely, OH 44321  
 Bus: 330-666-4189  
[ted@tedrandles.com](mailto:ted@tedrandles.com)



\*Discounts vary by states.  
 State Farm Mutual Automobile Insurance Company  
 State Farm Indemnity Company, Bloomington, IL



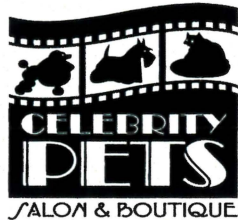

**Where every pet  
is a celebrity!**

Knowledgeable  
and experienced  
groomers.



1834 Merriman Road  
Akron, Ohio 44313  
**Phone: 330-869-4660**



**(330) 836-1971**  
1830 Merriman Road, Akron, OH 44313  
**www.ohiopetvet.com**

Preventative Care • Surgery  
Dentistry • Radiology  
Laser Therapy

**Reserve Now for  
Vacation Boarding!**

EVENING APPOINTMENTS  
AVAILABLE

M, T, TH 8AM-7PM  
W & F 8AM-6PM  
SAT 8AM-1PM  
CLOSED SUNDAY



## What are you doing for an encore?

The arts come to life at Laurel Lake Retirement Community, where concerts, classes and guest speakers are practically a daily experience. With easy access to the best of Northeast Ohio arts and entertainment, spacious homes and more, Laurel Lake is the perfect fit for your busy lifestyle.

*Call us at 1-866-650-2100  
or visit [www.laurellake.org](http://www.laurellake.org) today*

200 Laurel Lake Dr / Hudson OH 44236  
A Not-for-profit CCRC for Adults 62+

**Enrolling now Transitional K – 8**

**Transportation Available**

Challenging, Individualized Academics  
Full Day Transitional K & Kindergarten  
Nurturing Environment/Small Classes  
Software & Mobile App Development (K – 8)  
Spanish Immersion or Hebrew Language (K – 8)  
Values Based Education  
Financial Aid Available

**Register today for a personal tour  
of our campus,  
[www.thelippmanschool.org](http://www.thelippmanschool.org)**

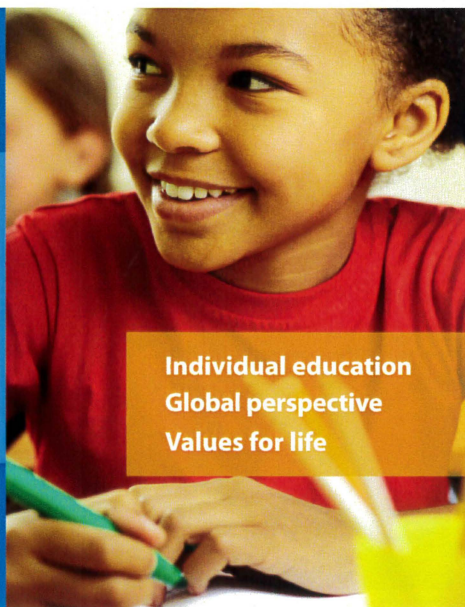

**Individual education  
Global perspective  
Values for life**



**The  
Lippman  
School**

[www.thelippmanschool.org](http://www.thelippmanschool.org)

**(330) 836-0419**

750 White Pond Dr., Akron, OH 44320

Offering classes in  
**Dance - Drama - Instrumental - Piano  
Steel Drums - Visual Art - Vocal**



**MILLERSOUTH**

SCHOOL FOR THE VISUAL AND PERFORMING ARTS  
1055 East Avenue - Akron, OH 44307 - 330-761-1765

**VISION STATEMENT**

To cultivate educational excellence  
within an integrated arts and academic learning environment

**MAKE LUIGI'S YOUR SECOND  
Encore!**

FAMOUS IN AKRON  
SINCE 1949

[luigisrestaurant.com](http://luigisrestaurant.com)

**DINING ROOM OPEN LATE**  
MON-THURS 11AM-12AM FRI 11AM-2AM  
SAT 3PM-2AM SUN 3PM-12AM  
**(330) 253-2999**  
105 N. Main Street



## **Additional credits**

### **Set Construction and Painting Crew**

Chelby Benson	Bob Brauning
Dave Deming	Dale Gilbert
Ron Hayes	Kathy Kohl
Richard Morris, Jr.	

### **Light Crew**

Sue Davis	Logan Chapman
Ken Hardman	Ayron Lord
Kellie Rossini	

### **Costume Crew**

Jenny Banker	Yvonne Chapman
Diane Geul	Melanie Hauer
Linda Jarvis	Joanna Mack

### **Costume construction**

Millie Keyser	Megan Nelson
Jasen J. Smith	

## **SPECIAL THANKS**

Russell B. Kunz  
Julie Norman



## UPCOMING PRODUCTIONS

November 18, 19

**BIG LOVE  
WOMEN**

**Monologues By Akron Women**

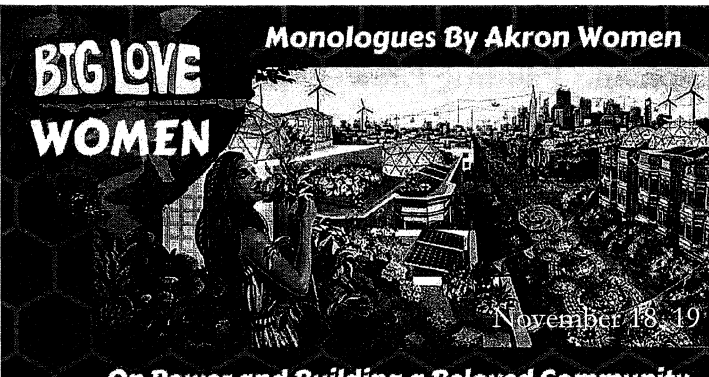

November 18, 19

**On Power and Building a Beloved Community**

**Christmas  
Carol**

*The Musical*



Nov. 21 - Dec. 23, 2017



**LADY DAY**



at Emerson's Bar and Grill

**Jan. 11 - 21, 2018**