



Live Life Your Way

Ohio Living Rockynol is located on 15 acres of beautiful park-like grounds, creating a perfect setting for early morning walks, fresh air, and family and social gatherings by the ponds.

For off-campus adventures, Ohio Living Rockynol is within minutes of renowned museums, quality theater and entertainment, professional sporting events, shopping, and numerous golf courses.

Customized on-site amenities, features and services provide freedom from chores, opportunities for growth, and the security of knowing quality care and services are close at hand.

Call 330.867.2150 to schedule your visit!

Apartment Homes | Assisted Living | Memory Care | Short-Term Rehabilitation | Long-Term Nursing Care | Home Health & Hospice



Ohio Living
Rockynol

1150 W. Market St. | Akron, Ohio 44313 | ohioliving.org



2017/2018

wksu
Feed your curiosity 89.7

MEDIA SPONSOR

SPONSORED BY



2017/2018

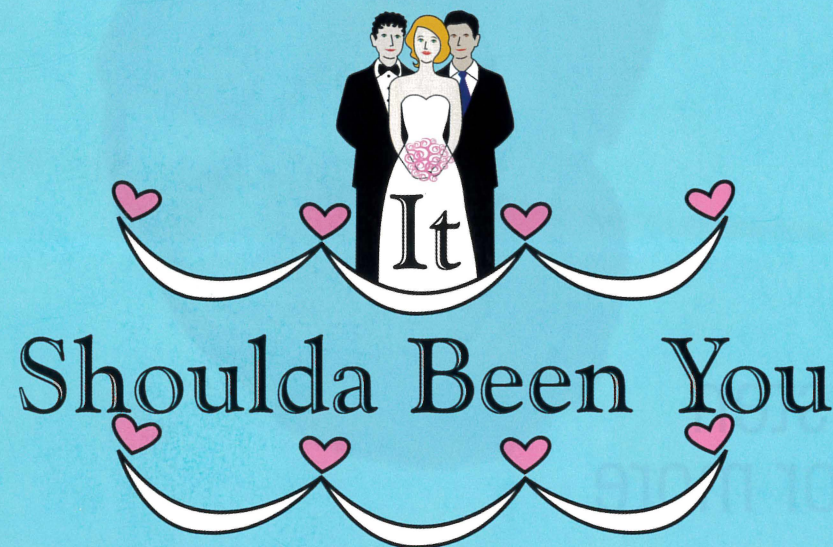

March 22 - April 15, 2018

Weathervane Playhouse
WeathervanePlayhouse.com



listen
for more



At Audio-Technica, we are grateful for, and very proud to support, the local arts near our company's U.S. headquarters in Stow, Ohio. We look forward to many years of inspiring listening. Wherever your passion for music takes you, listen for more.

audio-technica.com

audio-technica

Imagine.



What do you imagine for your future? We connect your aspirations with the right resources to make your objectives possible through retirement and beyond.

IMPEL WEALTH MANAGEMENT MOVES OUR CLIENTS FORWARD.

We're a financial services and investment management company based in northeast Ohio advising individuals across the country. We provide customized financial guidance with clarity and insight, delivered with a personal touch and driven by relationship. We help put you and your family on the path to the future that you envision.



Jesse W. Hurst, II, CFP®, AIF®
2006 4th Street, Cuyahoga Falls, OH 44221
330.800.0182
jesse.hurst@impelwealth.com
impelwealth.com

Securities and advisory services offered through Cetera Advisors LLC, member FINRA/SIPC. Cetera is under separate ownership from any other named entity.



What are you doing for an encore?

The arts come to life at Laurel Lake Retirement Community, where concerts, classes and guest speakers are practically a daily experience. With easy access to the best of Northeast Ohio arts and entertainment, spacious homes and more, Laurel Lake is the perfect fit for your busy lifestyle.

*Call us at 1-866-650-2100
or visit www.laurellake.org today*

200 Laurel Lake Dr / Hudson OH 44236
A Not-for-profit CCRC for Adults 62+

LAUREL LAKE

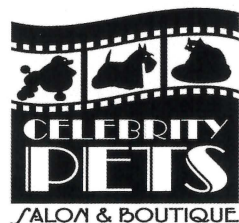

**Where every pet
is a celebrity!**

Knowledgeable
and experienced
groomers.



 Find us on
Facebook

**1834 Merriman Road
Akron, Ohio 44313
Phone: 330-869-4660**



(330) 836-1971
1830 Merriman Road, Akron, OH 44313
www.ohiopetvet.com

Preventative Care • Surgery
Dentistry • Radiology
Laser Therapy

**Reserve Now for
Vacation Boarding!**

EVENING APPOINTMENTS
AVAILABLE
M, T, TH 8AM-7PM
W & F 8AM-6PM
SAT 8AM-1:30PM
CLOSED SUNDAY



WHAT'S INSIDE

A Brief History of Weathervane Playhouse	5
Thank You to our Production Underwriters	5
Weathervane Boards and Staff	6
Our Generous Donors	7
In the Harris Family Gallery	10
From the Director	12
Thanks to our Hard-Working Volunteers	13
It Shoulda Been You	15
About the Creators	16
The Cast	19
Cast Biographies	21
Creative Team Biographies	23

onstage

ADVERTISING
Onstage Publications
937-424-0529 | 866-503-1966
e-mail: koriowski@onstagepublications.com
www.onstagepublications.com

The Weathervane Playhouse program is published in association with Onstage Publications, 1612 Prosser Avenue, Dayton, Ohio 45409. The Weathervane Playhouse program may not be reproduced in whole or in part without written permission from the publisher. Onstage Publications is a division of Just Business, Inc. Contents © 2018. All rights reserved. Printed in the U.S.A.

Talk to your neighbors, then talk to us.

Odds are, they're already part of the State Farm® family.

With so many ways to save and discounts of up to 40 percent,* you'll want to be part of the family too. Like a good neighbor, State Farm is there.®
CALL FOR A QUOTE 24/7



Ted Randles, Agent
1501 S Cleveland-Massillon Road
Copely, OH 44321
Bus: 330-666-4189
ted@tedrandles.com

State Farm™
statefarm.com

*Discounts vary by states.
State Farm Mutual Automobile Insurance Company
State Farm Indemnity Company, Bloomington, IL



Auto | Home | Life

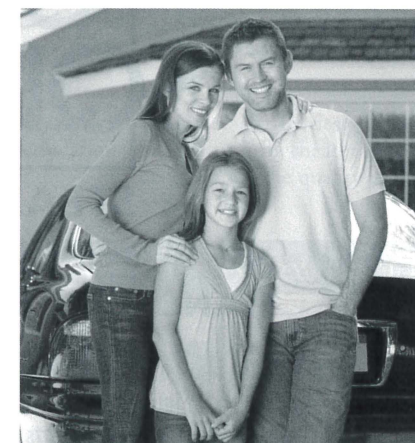

**Protection for the most
important things in your life.**

Call 1-877-724-8069 for a free quote,
or visit us at 111 W. Center St. in Downtown Akron.

ALL-OHIO BURGERS & BEERS



THERAILBURGER.COM

From the butcher's rail to our grill to your plate, The Rail burgers are as honest and local as the cows you pass grazing Ohio's farm country...just a little less active.

FAIRLAWN NORTH OLMSTED CANTON STRONGSVILLE



HAND-CUT & HOUSE-MADE

Located in the heart of historic downtown Wooster, The City Square Steakhouse is your destination for juicy steaks and burgers, fresh seafood and vegetarian entrées, house-made sides and desserts, and a cocktail just the way you want it.

CITYSQUARESTEAKHOUSE.COM

From the "barn" to Copley Road to the Valley ...

Weathervane Community Playhouse began its run in 1935. Four artistically talented Woman's City Club members—Grace Hower Crawford, Muriel MacLachlan, Laurine Schwan, Helen Troesch—and a core of charter members rented the empty carriage house belonging to Akron's Senator Charles Dick. Their goal was to present a wide spectrum of plays: classics, dramas, comedies, new works—even opera—with casting open to anyone who fit a part.

The women chose a carnival as their fundraiser to start paying the rent. Despite a drenching downpour, they raised \$60. They named their space "Weathervane" after the rooster on the barn's cupola. After cleaning their new home, scrounging for seats, a curtain and a coffee pot, Weathervane opened its first season. During that summer of 1935, the group presented seven fully costumed and staged plays. In 1936, Muriel MacLachlan, with the other founders, offered classes to children and adults, beginning a tradition that has become today's Education Department. In 1938, a Women's Board was formed to offer volunteer financial assistance. This group is now the Volunteer Guild.

The "barn" was home until it was sold. In 1951 the Playhouse purchased a cement block building at 1474 Copley Road and renovated it for a theater with seating capacity of 125. The all-volunteer organization hired its first employee, Nora Scott, as custodian/ticket manager. Actual management of the Playhouse was handled by the Operating Board, which reported to the Board of Trustees. Because directors were becoming scarce, the Board hired Bob Belfance as full-time Manager/Director. He held the position from 1961-1969 and from 1974-1992. During the Copley Road days, plays were presented six days a week. Because of their popularity, not everyone who wanted to see a show could be accommodated. A new home was planned.

During the 1960s, the membership's plans came together in June 1970 with the opening of *Dark of the Moon* here on Weathervane Lane. Longtime friend and founder Grace Hower Crawford died in 1971, remembering the Playhouse in her will. Her money enabled the Board to pare down the mortgage and set up an Endowment Fund. The last mortgage payment was made in 1974 through a contribution of the Women's Board. Three major additions followed: these included first-floor restrooms, classrooms, a costume shop, fly gallery and elevator. The former scene shop became the John L. Dietz Theater/Classroom in 2005 and the lobby project was completed in 2009 in time for the opening of the 75th season. Weathervane is proud to celebrate its 83rd season.

MISSION STATEMENT

Weathervane Playhouse produces high-quality live theater with volunteer artists, designers, and technicians under professional direction, provides education and training in theater arts and appreciation, and engages and entertains its audience and constituents to enrich the quality of life in Northeast Ohio.

THANK YOU TO OUR PRODUCTION UNDERWRITERS



2017-2018 Board of Trustees**Executive Committee**

Board President.....*Debbie Shama-Davis*
 First Vice President.....*April Deming*
 Second Vice President.....*William Kist*
 Secretary.....*David Bird*
 Treasurer.....*Stephannie Garrett*
 Member-at-large.....*Diane Johnson*

Trustees

Pat Ameling	Meg Hopp
Lisa Armstrong	Jim Horvath
Kathy Ashcroft	David Jesse
Wendy Cooley	Loren "Coco" Mayer
Jacqueline DeBose	Eileen Moushey
Dr. Richard Ellison	Lucy Randles
Mary Kay Finn	Nancy Schafer
Barry Friedman	Dean Uher
John Grafton	Alasandra Whitley

2017-2018 Volunteer Guild**Executive Board**

President.....*Nancy M. Schafer*
 Vice President.....*Beverly Ricks*
 Correspondent Secretary.....*Bess Raines*

Treasurer.....*Helen Vari*
 Member-at-Large.....*Bunny Lacey*

Weathervane Staff

Melanie YC Pepe.....*Chief Executive/
Artistic Director*
 Joshua T. Larkin.....*Business Manager*
 Fred Gloor.....*Associate Artistic/
Marketing Director*
 Keith Campbell.....*Director of
Audience Development*
 Aimee Lambes.....*Patron Services Manager*
 Justyn Jaymes.....*Director of Development*

Richard Morris, Jr.....*Technical Director/
Resident Scenic Designer*
 Kathy Kohl.....*Assistant Technical Director*
 Jasen J. Smith.....*Resident Costume Designer/
Costume Shop Manager*
 Kellie Rossini.....*Master Electrician*
 Nancy Humes.....*Administrative Associate*
 Scott K. Davis.....*Coordinator of Volunteers*
 Lauren Sprowls.....*Education Director*
 Kim Shores.....*Bookkeeper*

For an Enjoyable Theater Experience**PLEASE:**

- Turn OFF your cell phone because even silenced calls and text messages interfere with the sound system backstage, on stage and throughout the theater.
- Be sure your cell phone is turned off again after intermission when appropriate.
- If you are using an Assistive Listening headset, please turn off your hearing aids to avoid feedback.
- NO PHOTOS or VIDEO inside the theater or recording of the show in any way.
- Food and drinks are permitted in the auditorium, but please consume them quietly out of respect to your fellow audience members and performers.

FOR YOUR SAFETY:

- Please remain seated until the house lights have come up at Intermission and after the curtain call.
- NOTE: in case of an emergency in which the performance cannot continue, Calamity Vouchers will be issued for a future performance.

DIAMOND**(\$7,500 & ABOVE)**

The Estate of Vaughn Austin
 Margaret J. Dietz
 The John A. McAlonan Fund
 of the Akron Community
 Foundation
 The Mary S. and David C.
 Corbin Foundation
 Mary & Dr. Goerge L.
 Demetros Charitable Trust
 GAR Foundation
 The Ohio Arts Council
 Roush Memorial Fund of
 the Akron Community
 Foundation
 Jean P. Stevens Fund of
 the Akron Community
 Foundation

PLATINUM**(\$1,000 - \$7,499)**

Aimee Lambes Photography
 Susan C. Baker
 Boggess Memorial Foundation
 Gail Cheslock
 Gay Community Endowment
 Fund of the Akron
 Community Foundation
 Clear Gold Audio and
 Lighting
 Corbin Foundation
 Corinne L. Dodero
 Foundation
 for the Arts and Sciences
 Bill and Eileen DeWood
 Fairlawn Area Chamber
 of Commerce
 Mary Kay Finn*
 Helen D. Fleming
 David L. Jesse*
 Tom and Shelley Koutnik
 Jim and Maureen Kovach
 The Beatrice K. McDowell
 Family Fund of the Akron
 Community Foundation
 Millennium Fund for
 Children of the Akron
 Community Foundation
 Moffitt Foundation
 OMNOVA Solutions
 Foundation
 Melanie and Christopher Pepe
 Peg's Foundation

PNC Bank

Michael D. Russell
 Smith Memorial Foundation
 Dr. Aileen Thong
 Visit Mickey Vacations
 Welty Family Foundation

GOLD**(\$500 - \$999)**

Sophie and Steve Albrecht
 James and Lisa* Armstrong
 Mark and Sandy Auburn
 Rollie and Mary Bauer
 Mary and David* Bird
 April* and David Deming
 Richard* and
 Mary Beth Ellison
 Meg* and Steve Hopp
 Jim Horvath*
 Jesse Hurst
 Doug and Kathy Kohl
 Loren "Coco" Mayer*
 Paul Orchosky
 Roger Read
 Vickie and Mark Simmons
 William L. and
 Cathleen M. Smith
 Sue Snyder
 Shelli and Dean* Uher

SILVER**(\$250 - \$499)**

Akrochem
 Verne L. and
 Linda S. Adamson
 Lynn and Charles Asente
 Kathleen E. Ashcroft*
 Mary Ann and Doug Bell
 Cleveland Black Oxide
 Wendy* and Ralph Cooley
 Steve and Debbie* Davis
 Debbie Shama-Davis*
 April* and Dave Deming
 Barry Friedman* and
 Dede Klein
 Stephannie* and Ellen Garrett
 John and Diana Gayer
 Ian Haberman
 Roy and Mary Hartz
 Jay Hershey
 Drs. Charles and
 Sumru Johnson
 Richard Lund

David W. Mann
 Martha Mazak
 Sean McConaha
 Gene Karlen and Ron Meinen
 James Miller
 Nicole and Ron Mullis
 Liz and Charlie Nelson
 Pat Obenour
 Jo Ann Oelschlager
 Ian and Marta Oppenheim
 Paul Orchosky
 Ted and Lucy* Randles
 Steven P. Schmidt and
 Richard J. Krochka
 Gordon and Janis Seward
 Sue and Richard Snyder
 Darwin L. Steele
 Sarah N. Steiner
 Helen and Frank Vari
 Ellen and Jack Vollman
 Sean and Elise Vollman
 Mary Wolfman
 Mona Yasutake
 Betty and Ken Zeigler

PATRON**(\$150 - \$249)**

Tom Abdo
 Patricia* Ameling
 Ken and Carol Button
 Catherine and George Csanyi
 John D.* and Richard P.
 Grafton/Warwick
 Ha Family
 Ken Hardman
 Judy Holder
 Diane M. Johnson*
 Stephanie and William* Kist
 Keith A. Klafehn
 Mary Beth Kluge
 Richard and Judy Kotick
 Bill and Sally Manby
 Margaret C. McBride
 Sean McConaha
 Shelia Motter
 Stephen and Eileen* Moushey
 Barb and Jim Shriner
 Ken Siloac
 Sue Smith
 Sue and Richard Smith
 Tom Stephan
 Ali Hamad Whitley*
 Karen Wood

Donations received as of February 1, 2018

SUSTAINING

(\$100 - \$149)

Kristabeth Balchak and
Rob Boxler
Ted and Jenny Banker
Bob and Patty Berger
Rebecca De Bolt
Shelley and Daniel Boyle
Donne Clark
Diane Cuirle
Robert W. Dague
Elizabeth A. Dalton
Frances E. Fischer
Dewayne and Judy Fulton
Corina and Michael Gaffney
Ken and Vicki Gessford
Dale Gilbert and Millie Keyser
Fred and Sherry Gloor
Gloria Gooden
Emily Ha
Shaheen A. Harris
Tatiana and Richard Harris
Linda A. Heath
Kathryn Hibbard
Ronald and Kay Hine
Sally A. Kandel
Patricia E. Marmaduke
Margaret McDowell Lloyd
Jo McGarvey
Libby Merriman
Lois Murray
Barbara B. O'Connor
John O'Neill
Glenn and Donna Orr
George and Donna Payerle
Jean Questel
Richard Shirey
Lois Simmons
Ethel Soudry
Dr. and Mrs. Robert Stone
James Switzer and
Gretchen Laatsch
In Memory of Patsy Tennant
James and Nancy Tobar
John L. Dietz Theater
in the name of Margaret
John and Paula Troche
Tom and Shirley Waltermire

CONTRIBUTORS

(\$25 - \$99)

Patti and Mike Alderson
Mary Lu Barbour
Fred Berry

Jeffrey Bixby
Loretta E. Bower
Winnie Brown
Mary and Glenn Campbell
Fletcher and Donna Carroll
Frank Castorena
Scott Davis
Wendy S. Duke
Sandra and Arne Englehart
In Honor of
Emily Audra Fleisher
Rose Gabriele Foti
Corina and Michael Gaffney
Diane Geul
Fred and Lizabeth Gloor
Jerry and Tamara Gonsiewski
Merna Green
Karen C. Greenlee
Richard and Alice Gross
Janice M. Gui
Bart P. and Lois Jean
Hamilton
Gretchen Hyland
Timothy and Patricia Jolly
Frank Jozsa
Dr. and Mrs. C. William Keck
David W. Kellogg
B.J. Kipling
Kevin and Valerie Kreider
Joshua Larkin
Diane and Oren Leblanc
Sandy Leith
Deanna and Gregg Manes
Bob McElwee and Kimberly
Gloor McElwee
Helen and Larry McWilliams
Bruce Mericle
Sophia and Larry Morton
JoAnne Nally
Harvey and Sharon Nerhood
Patti and Mike Passarelli
Joseph F. Rapotec
Bob and Sonta Robinson
Dr. John and Patty Saks
Patricia Sattler
Cindi Shama
Mike and Diantha Siebert
Randall D. Snure
Janet Stewart
Dennis and Linda Sullivan
Carol Zeh

*Denotes Trustee

Donations received as of February 1, 2018

**THE FOLLOWING
MEMORIAL
DONATIONS HAVE
BEEN PROCESSED
AS OF 12/31/17:**

**IN MEMORY OF
BETTY ZEIGLER**

Weathervane Playhouse
Volunteer Guild
Barbara B. O'Connor
Ian and Marta Oppenheim

**IN MEMORY OF
CHUCK HASS**

Weathervane Playhouse
Volunteer Guild

**IN MEMORY OF
MARILYN HEAGERTY**

Margaret J. Dietz
Helen Fleming
Melanie YC Pepe
The Weathervane
Volunteer Guild
Helen Vari

**IN MEMORY OF
MARILYN HEAGERTY
AND COELESTA MIKA**

Helen Fleming

**IN MEMORY OF
LEN CHESLOCK**

Anonymous

**IN MEMORY OF
JUDITH DAVIS
HOLLIDAY**

Helen Fleming

Would you like to appear
on our donor page? You can
use this QR code to make
a donation to Weathervane
Playhouse via PayPal.

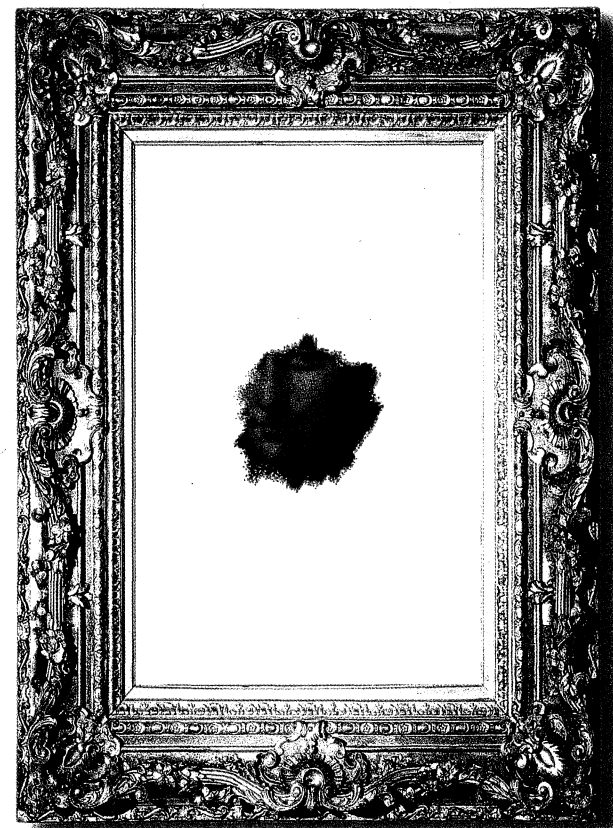

**Because
more coverage
MATTERS**

WKSU 89.7 has you covered with more engaging NPR programs and
in-depth reporting in more of Northeast Ohio (22 counties to be precise).



WKSU, an equal opportunity, affirmative action employer, is committed to attaining excellence through the recruitment and retention of a diverse workforce. 1F-UR-00831-048

A Celebration of Marriage and Weddings, Global and Historical

These images have been chosen to complement Weathervane's current production, *It Shoulda Been You*, a musical comedy farce about the angst of preparing for a wedding. The play has everything—blushing brides, nervous grooms, unexpected guests and plenty of twists and turns. Perhaps, here in the United States, there is now more of a culture of big-budget productions when it comes to getting married. The real purpose of having a wedding is sometimes lost in the process of putting together what is fervently hoped to be a “once in a lifetime” event. As we all know, “once in a lifetime” isn’t exactly the norm any more. Divorce rates are high and many people may marry multiple times in their life.

It is no longer a “simple” matter to celebrate the joining together of two lives. And in other cultures, the rituals of marriage have frequently been more elaborate both now and in the past. However, a look at customs from various locations around the world, a nostalgic glimpse of famous weddings of the past, and a more recent review of some weddings of the rich and famous make for an interesting display.

Also, in the lobby, Jasen J. Smith, Weathervane's Resident Costume Designer and Costume Shop Manager, will be dressing up some of his mannequins in beautiful wedding gowns. I hope you enjoy this exhibit.

Marci Paolucci
Gallery Curator



Akron Symphony
CHRISTOPHER WILKINS
MUSIC DIRECTOR

JAZZ MEETS SYMPHONY
Featuring the Cleveland Jazz Orchestra

SATURDAY, APRIL 14 7:30 P.M.
EJ THOMAS HALL THE UNIVERSITY OF AKRON

TICKETS START AT \$25
330.535.8131 or **akronsymphony.org**

Download on the App Store GET IT ON Google Play

Brian Del Bianco, Bass

PERFORMING SONGS BY
LOUIS ARMSTRONG
TOMMY DORSEY
DÜKE ELLINGTON
GEORGE GERSHWIN
GLENN MILLER



The School of Theatre and Dance
2017-2018 Season

INTIMATE APPAREL Oct. 6 – 15, 2017	BFA SENIOR DANCE CONCERT STUDENT DANCE FESTIVAL March 16 – 18, 2018	ALLEGRO Produced in partnership with The Musical Theater Project April 15, 2018
LITTLE WOMEN Nov. 3 – 12, 2017	DANCE '17: MOSAIC Dec. 1 – 3, 2017	HEDDA GABLER Roe Green Visiting Director Series April 20 – 29, 2018
ALL SHOOK UP Feb. 23 – March 4, 2018	KENT DANCE ENSEMBLE April 6 – 8, 2018	
	STUDENT THEATRE FESTIVAL April 13 – 15, 2018	

CENTER FOR THE PERFORMING ARTS
1325 Theatre Dr. | Kent, OH 44242

TICKETS GO ON SALE SEPT. 11
330-672-ARTS (2787)
kent.edu/theatredance

KENT STATE UNIVERSITY

Before we get too far down the line here, I would like to thank you, gentle audience member, for making the conscious decision to spend your valuable time with us this evening. You certainly didn't have to. You could just as well have spent this time lounging at home in your pajamas, finally catching up on the most recent season of *Stranger Things*. That you would make the not insignificant decision to come out, in public, to take in a few hours of live theatre means the world to myself, the cast, and crew of this production, and we vow to make this effort worth your while.

Now, for anyone not familiar with this new entry to the American musical theater canon, *It Shoulda Been You*, which enjoyed its Broadway run in 2015 with a star-studded cast, including Akron's own Lisa Howard, presents a good old-fashioned wedding farce, complete with all the trimmings: the cold-footed bride, the over-bearing mother, the "surprise" appearance of an old flame. Neuroses and mischief give birth to panic and discord, and a nuptial once thought to be fully on track now seems destined for disaster of the highest order.

This age-old tale could just as easily rest on its laurels, relying on over-the-top shenanigans to keep its audience in stitches. Yet, at the heart of this show are a cast of characters that, for all their wacky eccentricities, share a common thread. They are, in fact, real people. Not so much in the sense that the events before you are based on a true story, but more so that they are based on the truth that so many of us experience every day of our lives.

Woven within the twists and turns of the madness that is a modern wedding are the very real, very recognizable anxieties we have all experienced at some point in our lives, in one way or another. But while the existential truths displayed by these characters may bring a tear to the eye, these same truths, analyzed through the lens of how we relate to one another, ultimately provide the hysterical humor inherent in this production.

With that said, we invite you to make yourself comfortable as we take you behind the scenes of the wedding event of the season. Will the bride and groom make it down the aisle? Will the mother of the groom find the strength she so needs in the bottom of her martini glass? Will Uncle Morty remember to take his medication? All this and more will be revealed on the other side of that red velvet curtain.

Many thanks to the dozens of volunteers who have recently contributed time and talents.

Michael Anderson	Al Costa	Linda Jarvis	Ruth Richardson
Joseph Ball	Pam Parks Costa	Anthony Kenney	Samantha Richardson
Jenny Banker	Jeremy Cowgill	Trevor Kessler	Bev Ricks
Mary Lu Barbour	Marissa Davis	Millie Keyser	Grace Rios
Phyllis Bernel	Scott Davis	Dede Klein	Kandi Robbins
Jackson Bird	Sue Davis	Al Klesh	Cynthia Ropati
Makenna Bird	Jackie Debose	Bunny Lacey	Katie Roland
Tiffany Bird	April Deming	Rebecca LaGuardia	Zachary Rusher
Kory Braman	Dave Deming	Ayron Lord	Platt Safford
Bob Brauning	Harriet DeVeto	Joanna Mack	Nancy Schafer
Drea Brown	Tonya Duus	Nancy Mahoney	Therese Sheffer
Rochelle Brown-Hall	Mary Kay Finn	Jason Maurer	Jay Sigler
Karen Burridge	Cheryle Franks	Coco Mayer	Sue Smith
Eleanor Campbell	Jill Forster	Peter McGinnes	Angela Thorpe-Martin
Chris Capron	Diane Geul	Mitzie Mild	Hazen Tobar
Owen Casino	Dale Gilbert	Russell Muzyczka	Barbara Trotter
Logan Chapman	Lisa Goldstein	Megan Nelson	Jahlil Underwood
Mike Chapman	Casey Ha	Laura Niehaus	Verna Vander-Kooi
Yvonne Chapman	Kenneth Hardman	Pat Obenour	Sean Vollman
Jeannie Clarkson	Charli Habingretither	Dayna Oja	Patricia Walacko
Steven Cooper	Melanie Hauer	John O'Neill	Anne Wright
Ralph Cooley	Jon Heus	Marci Paolucci	Thomas Wyatt
Wendy Cooley	Kellie Ann Hughes	Bess Raines	

Please note that this list is for volunteers hours worked during January, 2018

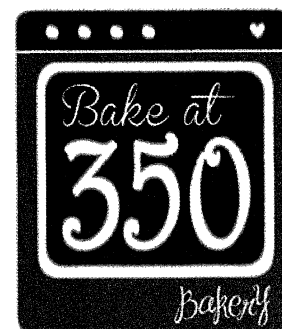

"There's a cookie for everyone!"
A home-based bakery nestled away
in a fairytale-like kitchen in Copley.

ORDER VIA

Phone: 330 631-6024

Email: bake350bakery@gmail.com

DELIVERY ONLY. Minimum \$24.00 order needed for delivery.

For over 80 years, and more than 700 productions, Weathervane Playhouse has entertained our community with high quality live theater. It has been a place for people of all backgrounds to experience and appreciate live theater onstage, backstage or in the audience. We are proud to be associated with Weathervane Playhouse.

FM 94.9

WQMX

Your Station! Your Country!



1590 WAKR

News ♦ Talk ♦ Sports



Weathervane Playhouse
presents

2017/2018
MAINSTAGE SERIES

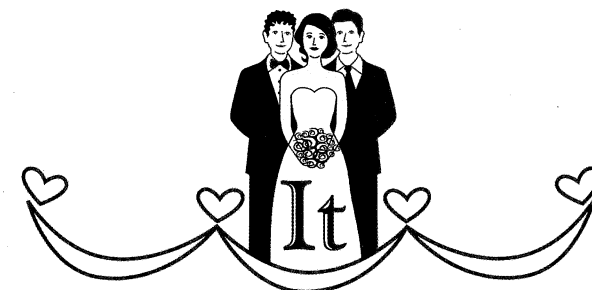

Shoulda Been You

Book and Lyrics by **Brian Hargrove** Music by **Barbara Anselmi**

Additional Lyrics by Michael Cooper, Will Randall, Carla Rose Fisher, Ernie Lijoi, Jill Abramovitz, and based on a concept by Barbara Anselmi

Directed and Choreographed by **JOSHUA LARKIN**

Musical Director
JOHN EBNER

Stage Manager
MEGAN SLABACH

Assistant Stage Managers
CHELSEA YOUNG
LAUREN SPROWLS

Scenic Designer/Technical Director
RICHARD MORRIS, JR.

Lighting Designer
JASON BRYAN MAURER

Properties Designer
PAMELA PARKS COSTA

Master Electrician
KELLIE ROSSINI

Costume Designer
JASEN J. SMITH

Sound Designer
HAZEN TOBAR

Assistant Technical Director
KATHY KOHL

IT SHOULD BEEN YOU is presented through special arrangement with Music Theatre International (MTI).
All authorized performance materials are also supplied by MTI.

BRIAN HARGROVE (Book and Lyrics) received a BFA from The University of North Carolina at Chapel Hill and went on to graduate from the Julliard Theatre Center. He began his career as an actor at the Public Theatre in *How It All Began*, followed by a Shakespeare in the Park production of *Henry IV, part I*. He worked off-Broadway at the WPA in Tennessee Williams' *Vieux Carre*, and at the Manhattan Theatre Club in *The Three Sisters*. In regional theatre, he played Cis Farrington in *The Magistrate* at the Huntington Theatre in Boston, Glendower in "Henry IV" at the Indiana Repertory Theatre, Mozart in *Amadeus* at A.C.T in Seattle, and many roles at the Guthrie Theatre in Minneapolis, where he was a company member under the artistic direction of Liviu Ciulei. Also, during this period, he did about a gazillion television commercials and served as president of Merely Players, a playwriting group in NYC. Then, he went to Hollywood to write for television.

He and his former writing partner, Jack Kenny, have written for the TV shows *Dave's World*, *Caroline in the City*, *Holding The Baby*, and *Maggie*. Along with Christopher Titus, they created the television show *Titus* on Fox. He executive produced *Wanda at Large* for FOX, starring Wanda Sykes, and created a half-hour comedy for TBS called *Nora*. Brian also wrote the book *My Life as a Dog with Moose*, the dog that played Eddie on the television show *Frasier* which was sold to NBC as a television movie. In addition, he co-wrote with Greg Pierce a new narration for Camille Saint-Saëns' *Carnival of the Animals*, which was performed at the Hollywood Bowl. *It Shoulda Been You* was part of the National Association of Musical Theatre's (NAMT) 2009 presentations, and has had productions at The George Street Theatre in New Brunswick, NJ and The Village Theatre in Issaquah, WA.

In addition, he has written a new musical with composer Sam Davis about the relationship between a man, a woman, his penis and her vagina called "his & hers," and a drama called "The Expat," about a man who has decided to break all Ten Commandments and still has one left to break.

BARBARA ANSELM (Music) has many years of experience as a music director/arranger and orchestrator. Her writing career began after 9/11 with *All Join Together*, the title song of a CD that raised money for The New York Times 9/11 fund. Other works: *The Orphan Train*, book/lyrics by Susan and Sasha Nanus, *A Christmas Carol*, *The Acting Company Salon Series*, (starring F. Murray Abraham and Lynn Redgrave). Her work has been heard on television and concerts across the country. Faculty at CAP 21 Musical Theatre Conservatory, The New Studio at NYU, and Barnard College. Alumna of NYU and the BMI Lehman Engel Musical Theater Workshop.

CARLA FISHER made her Broadway debut as a lyricist with the musical *It Shoulda Been You* (Outer Critics Circle and Drama League nominations), collaborating with composer Barbara Anselmi, whom she met in the BMI Workshop in New York City. A member of the Dramatists Guild, Carla moderated a librettist panel for *The Dramatist* magazine that included Craig Lucas, Jon Marans and Jeremy Desmon. Her song *Go On* was released by Canadian artist Amy Sky on the album *ALIVE & AWAKE*. With a message of healing after loss, it is the theme song for *The Grief Dialogues*, a multimedia piece about death and dying for which Carla serves on the Advisory Council. The show premiered last year in Seattle, where she lives with her husband and two boys. Her current projects include a full-length musical and a children's book. <http://carlarosefisher.com>



2 Girls' Cafe & Bakery
4149 Bridgewater Parkway
Stow, OH 44224
330-928-4644

Hours: Mon-Fri 9-6; Sat 8-2

Mention this ad and receive 10% off your order.

**WE'LL KEEP SCARY THINGS OUT
OF THE DRINKING WATER.**

**(YOU TAKE CARE OF THE
MONSTERS UNDER THE BED.)**

THE BACKYARD. THE KITCHEN. HER BEDROOM.
The environment is not just some far off place.
It's freshly washed sheets, your mother's
shoulder, and the glass of water on the
nightstand. To learn more, go to NRDC.org.



Because the environment is everywhere.

ClearGold
AUDIO & LIGHTING

- Theatrical Production
- Charities & Fundraisers
- Concerts & Festivals
- Private Events
- Special Occasions



Proudly supporting

**Weathervane
Playhouse**

330.835.9910

www.ClearGoldAudio.com

CAST LIST

Jenny Steinberg	ASHLEY BERMAN
Judy Steinberg.....	LIBBY MERRIMAN
Murray Steinberg.....	TOM STEPHAN
Rebecca Steinberg	ALEXANDRA VANALLEN
Brian Howard	MATTHEW HEPPE
Georgette Howard.....	MEG HOPP
George Howard.....	MICHAEL GAFFNEY
Annie Sheps	SYDNEY THOMAS
Greg Madison	BENJAMIN KRUMREIG
Marty Kaufman.....	GREGORY HOFMEISTER
Albert	JAY SIGLER
Walt, et al	BRIAN O. JACKSON
Mimsy, et al	KYLA WILLIGER
Uncle Morty, et al	ADAM C. ALDERSON
Aunt Sheila, et al	LAURA NIEHAUS

SETTING

Behind the closed doors, in the rooms, hallways, bathrooms, the banquet hall,
the wedding party dais, and a small section of the dance floor of a hotel during a wedding.

There will be one ten-minute intermission.



Custom Cake Creations

*Custom cakes, cookies & cupcakes
for your special occasion*

2075 Graham Road
Stow, OH 44224
330-688-0330

www.customcakesonline.com



SONG LIST

<i>Prologue</i>	
<i>I Never Wanted This</i>	JENNY
<i>This Day</i>	JENNY & COMPANY
<i>Perfect</i>	JENNY & REBECCA
<i>It Shoulda Been You</i>	MURRAY, MARTY, JUDY, SHEILA, UNCLE MORTY
<i>Who</i>	MARTY & JENNY
<i>Back In The Day</i>	GEORGE & BRIAN
<i>Nice</i>	JUDY & GEORGETTE
<i>Albert's Turn</i>	ALBERT, JENNY, WALT, MIMSY
<i>Where Did I Go Wrong?</i>	GEORGETTE
<i>Beautiful</i>	JENNY
<i>A Perfect Ending to a Perfect Beginning</i>	FULL COMPANY (except MARTY)
<i>Love You Till The Day</i>	GREG & ANNIE
<i>Jenny's Blues</i>	JENNY
<i>Whatever</i>	MARTY
<i>A Little Bit Less Than</i>	REBECCA
<i>What They Never Tell You</i>	JUDY
<i>Whatever-Reprise</i>	MARTY & JENNY
<i>That's Family</i>	JUDY, GEORGETTE, MURRAY, GEORGE
<i>Finale Ultimo</i>	FULL COMPANY

ORCHESTRA

John Ebner, Piano
John Chambers, Bass
Mick Shaull, Drums



**Cake Bites
& Other Delights**
a delight in every bite

A passion for chocolate & a dedication to creativity!

65 flavors of cake bites
chocolate-covered Oreos with custom edible imagery
caramel & peanut butter chocolate-covered pretzels
with colors and images customized for you!



www.cakebitesandotherdelights.com (330) 670-8241
cakebitesandotherdelights@gmail.com Cake Bites & Other Delights



ASHLEY BERMAN (Jenny Steinberg) is humbled and honored to be making her Weathervane debut with the talented cast of *It Shoulda Been You*. Ashley studied musical theater and vocal performance during her undergraduate career, but hasn't done much of anything since her senior recital. Currently, Ashley practices as a Board Certified Behavior Analyst in the Cleveland area. Ashley would like to thank her husband, Allen, for being the most loving and patient partner, and her sister, Shaina, for modeling what the unconditional love of an older sister looks like, every day.



LIBBY MERRIMAN (Judy Steinberg) is kvelling at her return to Weathervane Playhouse, having recently played Frau Blucher in *Young Frankenstein*. She has performed at Beck Center, Chagrin Valley Little Theatre, Aurora Community Theatre, Happy Endings Lyric Players, Streetsboro Community Theatre, Broadview Heights Spotlights Theater, Geauga Lyric Theatre Guild, Solon Center for the Arts, Brecksville Little Theatre and Hudson Players. Special thanks to Josh and John for their directorial and musical skills! Libby is especially grateful to her family and friends for their loving support.



TOM STEPHAN (Murray Steinberg) returns to the Weathervane stage after last season's award-winning hit *Hairspray*, in which he played the father, and now plays—what else?—the father of the bride! A 36-year Weathervane veteran, he's been lucky enough to play dozens of "bucket list" roles, everything from Elwood P. Dowd in *Harvey*, Sherlock Holmes in *Sherlock's Last Case*, John Barrymore in *I Hate Hamlet*, to Sheridan Whiteside in *The Man Who Came to Dinner*. In addition to *Hairspray*, recent appearances include *Bus Stop* at Aurora Community Theater, *Sex Please, We're Sixty* at Stow Players, and *The Christians* with Seat of Your Pants Productions. He's also known as "The Voice of Stow" and sits on the boards of several local service, charity, and philanthropic organizations.



ALEXANDRA VanALLEN (Rebecca Steinberg) is a Business Development Manager working for Kislring, Nestico & Redick. She started performing at the age of eight with her family and credits them with her passion for theater and music. VanAllen's most recent role was 'Inga' in Weathervane's production of *Young Frankenstein*. She is very excited to be back on the Weathervane stage with this talented cast and is grateful for the opportunity to play the part of Rebecca. Enjoy the show!



MATTHEW HEPPE (Brian Howard) The Groom has previously been seen at Weathervane in *I Love You Because* (Jeff Benet) and the 2017 8x10's 2nd place production of *Psych Nick* (Man). Recently, he has been seen in *Ragtime* (Houdini u/s; Ensemble) and *A Christmas Carol* (Fred/Young Ebenezer) at the Canton Players Guild and *It Shoulda Been You* (Marty Kaufman) with Carnation City Players. Previous favorite roles include *Cabaret* (Cliff Bradshaw), *Little Shop of Horrors* (Seymour), and *Sweeney Todd* (Tobias) also with the Players Guild and *Avenue Q* (Princeton) at Aurora Community Theatre. He would like to take this time to thank Judy and Murray Steinberg for helping to make this a day which he and Rebecca will never forget! He also would like to thank each and every one of you for attending the Howard-Steinberg wedding! L'Chaim!



MEG HOPP (Georgette Howard) has been a community theatre actor for over forty years. Meg joined the Weathervane family almost twenty years ago in *The Odd Couple: the Female Version*, and she is delighted to perform on Weathervane's main stage once again! Recent credits include *Doubt: A Parable* (Players Guild, Canton), *Talking With...* (Weathervane Playhouse), *Sister Act* (Players Guild), *The Christians* (Seat of the Pants Productions), *Love Letters* (Western Reserve Playhouse). Meg was awarded three Weathervane Chanticleer Awards for her work in *Oklahoma!*, *The 25th Annual Putnam County Spelling Bee*, and *Dirty Rotten Scoundrels*. She thanks Steve, her husband of almost thirty-five years, for putting up with her acting addiction, and the very talented cast and hard-working crew of *It Shoulda Been You*.

for all the fun. Enjoy the show, and thank you for supporting Weathervane and live theatre here in Northeast Ohio.



MICHAEL GAFFNEY (George Howard) is pleased to return to the Weathervane stage after a hiatus of nearly 5 years. Among the shows he's appeared in are *The Music Man*, *Shooting Star*, *Joseph and the Amazing Technicolor Dreamcoat*, *The Great White Hope*, *Working*, and *Love, Sex, and the IRS*. Michael is President of Junior Achievement of North Central Ohio, proud husband of Corina, father of Elise & Tessa, and member of the Irish pub band, The Bog Dogs. Thank you, to Josh Larkin for your belief in me, and to the talented cast for being so welcoming.



SYDNEY THOMAS (Annie Sheps) is currently a sophomore at Kent State University as a Musical Theatre major. This is her second production at Weathervane after an amazing run as Motormouth Maybelle with the incredibly talented cast of *Hairspray*. She is glad to be working with the cast of *It Shoulda Been You* as the role of Annie! Thank you so much for joining us and she hopes you enjoy the show! She'd like to thank her Mom and Dad and other supporting family members who helped her get on stage.



BENJAMIN KRUMREIG (Greg Madison) received his BM from the Baldwin Wallace University Conservatory of Music, and his MM from the University of Illinois School of Music. Well-versed in opera, operetta, and musical theatre, Benjamin's roles include George Gibbs in Ned Rorem's *Our Town*, Arcadio in Daniel Catán's *Florencia en el Amazonas*, Freddy Eynsford-Hill in Lerner and Loewe's *My Fair Lady*, Fenton in Verdi's *Falstaff*, and Pluto in Offenbach's *Orpheus in the Underworld*. An avid Gilbert & Sullivan performer, Benjamin has sung the roles of Marco in *The Gondoliers*, Ralph Rackstraw in *H.M.S. Pinafore*, and Nanki-Poo in *The Mikado*. A frequent performer with The Ohio Light Opera, some of Benjamin's favorite roles include Marcellus Washburn in *The Music Man*, Freddie Falls in Gershwin's *Primrose*, Rodney Hatch in Weill's *One Touch of Venus*, and Charlie Dalrymple in *Brigadoon*. Recently, Benjamin was seen as Baby John in *West Side Story* with The Philadelphia Orchestra.



GREGORY HOFMEISTER (Marty Kaufman) is very happy to be in his first production at Weathervane. Greg returned home to the Canton area after attending Ohio University, where he studied vocal performance and music education. He was most recently seen in Ohio Valley Summer Theater's production of *Man of La Mancha* as Don Quixote, *Mary Poppins* as Bert, and *Hairspray*. Greg would love to thank the entire cast, management team, directors, and Weathervane for all their energy and effort to make this show amazing. Greg is grateful to his family for their support and encouragement to pursue theater. It's a sign you're here tonight, and Greg cannot wait for you share in the fun experience that is *It Shoulda Been You*!



JAY SIGLER (Albert) is pleased to be back on the Weathervane stage. His last performance here was as Frederick Frankenstein in *Young Frankenstein*. Other recent/favorite Weathervane performances include: Sir Robin in *Spamalot*, Chip Tolentino in *The 25th Annual Putnam County Spelling Bee* and Will Parker in *Oklahoma!* Other past favorites include: Charlemagne in *Pippin*; Sparky in *Forever Plaid*; Luther Billis in *South Pacific*; Cornelius Hackl in *Hello Dolly!*; and Robert Martin in *The Drowsy Chaperone*. By day, he is a high school mathematics teacher. "Go Wildcats!" He would like to thank everyone who supports community theater!



BRIAN O. JACKSON (Walt, et al.) is so happy to be on the Weathervane stage once again. This is his seventh main stage production at Weathervane. He was most recently seen as The Hermit in *Young Frankenstein*. He's also been seen on many other stages throughout Akron and Cleveland. Favorite credits include Max Bialystock (*The Producers*), Amos (*Chicago*), Clown 2 (*The 39 Steps*), Todd (*Unnecessary Farce*), Renfield (*Dracula*), Paul (*Company*), and Ira Drew (*It's Only a Play*). As always, many thanks to my wonderful family and friends for your support. And to you beautiful humans in the audience, thank you for supporting the arts and live theater!



KYLA WILLIGER (Mimsy, et al.) is happy to be back on the Weathervane stage after her last performance as Elizabeth in *Young Frankenstein*. Other favorite roles include Diana in *I Love You Because*, Catherine in *Pippin* and Marcy in *The 25th Annual Putnam County Spelling Bee*. Kyla practices law at Williger Legal Group, where she prepares and administers wills and trusts (and consequently overanalyzes the legal plot holes of this show). She's grateful to be surrounded by this cast of truly wonderful friends. Much love to Mom, Dad, the "Steps," Grandma and Shorty.



ADAM ALDERSON (Uncle Morty, et al.) is a Kent native and is very pleased to be on the Weathervane stage again. He most recently appeared as Victor in *Young Frankenstein*, and was also honored to be in the casts of *Jesus Christ Superstar*, *Dirty Rotten Scoundrels*, and *Relatively Speaking* at Weathervane. He also enjoys working onstage and behind the scenes for the 8x10 TheatreFest each summer. Adam works as the

Business Manager of the UMC of Kent, and would like to thank his wife, Patti, and son, Alex, for their unwavering support.



LAURA NIEHAUS (Aunt Sheila, et al.) is tickled pink to be playing Aunt Sheila in a show that is so very important to her! She was last seen as The Handler in Weathervane's Production of *Talking With...* Other favorite roles include Miss Stephanie in the Weathervane's Production of *To Kill a Mockingbird*, Betha in *Pippin*, Mae in *Bye Bye Birdie*, and Julia in *Lend Me A Tenor*. Laura believes deeply in the inspiring and rejuvenating powers of the arts and will always find her way back to the theater. She would like to thank Josh, John, the cast, the crew, and her whole Weathervane family for making this experience memorable and is constantly thankful for all the joy this theater has brought to her life. The show is about acceptance, family, love, and being true to oneself—Laura would like to thank her mom in particular for teaching her how important those four things are and assuring her that she is deserving of each. "Love you, mom!"

CREATIVE TEAM BIOGRAPHIES



JOSHUA LARKIN (Director/Choreographer) in addition to his employment as the Business Manager of Weathervane Playhouse, has been working as a director and actor throughout Eastern Ohio for fifteen years. Making his Mainstage directorial debut with *It Shoulda Been You*, he has previously directed portions of Weathervane's 6th and 7th annual 8x10 TheatreFest, lead planning and directorial efforts for Weathervane's series of cabaret events, served as Assistant Director on this season's production of *It's Only a Play*, and is coming off a recent holiday engagement, having helmed a production of *A Tuna Christmas* at the Little Theatre of Tuscarawas County. A native of Dover, OH, Joshua has also made several appearances on stage at Weathervane Playhouse in such productions as: *The 25th Annual Putnam County Spelling Bee*, *Monty Python's Spamlot*, *You Can't Take it With You* (Chanticleer Award), *RED* (Chanticleer Award), *Jesus Christ Superstar*, and *Young Frankenstein*. He has also received recognition from the Ohio Community Theatre Association for his performance as Harold "Mitch" Mitchell

in *A Streetcar Named Desire* (Little Theatre of Tuscarawas County). Joshua would like to thank the cast and crew of *It Shoulda Been You* for their tireless dedication to the project, as well as this loving family, whose steadfast support has allowed for the rich and wonderful opportunities he enjoys today.



JOHN EBNER (Musical Director) has worked extensively as a keyboardist, musical director and accompanist for the Carousel Dinner Theatre, Coach House Theatre, Ohio Shakespeare Festival, Players Guild of Canton, Weathervane Playhouse, Western Reserve Playhouse and the Voices of Canton. He continues to work with schools in Stark and Summit counties after retiring from teaching music for 33 years. John has had some great opportunities over the years including working with Arthur Fiedler and Paul Williams, performing at Cleveland's House of Blues and Rock and Roll Hall of Fame and accompanying VOCI in tours of Scotland and Great Britain. He has won five Chanticleers and a YACTA Marquee for his work at the

Weathervane. He has done commercials with his youngest son, Josh, for the Cleveland Cavaliers and won an Addy Award for his work with Josh and members of the cast from Weathervane's *The 25th Annual Putnam County Spelling Bee*. He has a Master of Music Degree in Education from The University of Akron and is a member of the American Federation of Musicians and Ohio Music Education Association.



MEGAN SLABACH (Stage Manager) is thrilled to be working on this show, her first production here at Weathervane Playhouse! Her most recent credits include production stage manager for *Seat of the Pants Productions* in Canton as well as resident stage manager at The Players Guild Theatre, with her favorite productions being: *Avenue Q*, *Assassins*, *Sister Act*, *Cabaret*, *Chesapeake*, and *The Best Man*. When she is not at the theatre she is working at Case Western Reserve University specializing in Audio engineering/design and classroom technology and as a freelance Audio Engineer in the Cleveland/Akron area. She could not be happier to be working with such a fantastic cast and production team here at this little gem of a theatre in Akron. She wants to thank her family and friends for their constant support. "Thank you for supporting local art in Akron and enjoy the show!"



CHELSEA YOUNG (Assistant Stage Manager) was last seen at Weathervane performing in the ensemble of *Young Frankenstein*. She received her music education degree from Messiah College in 2013, and a master's degree in performance from Kent State University in 2016. She currently works as a voice teacher and children's choir director in the Kent area. Chelsea would like to thank her family and friends for constantly supporting her.



LAUREN SPROWLS (Assistant Stage Manager) is currently the Education Director at here at Weathervane Playhouse. She holds a BA in Dance with a business cognate and will receive her MA in Arts Administration in May 2018. She has been teaching arts classes for almost 10 years, and in previous work experience has supervised educational outreach programs, created

curriculums, established an arts ambassador program, created program assessment surveys, marketed programs, assisted with grant writing and coordinated performances with experience in a studio setting, in school programs, and with community organizations. She is very happy to be a part of this production and work with this amazingly talented cast and creative team!



PAM PARKS COSTA (Properties Designer) most recently designed this season's *Talking With...* and *Young Frankenstein*. Her other properties design credits include *Red*, *The Annual 8x10 TheatreFest*, *Peter and the Starcatcher*, *Hamlet*, *Every Christmas Story Ever Told (And Then Some!)*, *Uncle Vanya*, *The Witch of Blackbird Pond*, *Flyin' West*, *Annie*, *The Taming of the Shrew*, *Art of Deduction Inside the Mind of Sherlock Holmes*, *Quilters* and *Seussical: the Musical*.



JASON BRYAN MAURER (Lighting Designer) is happy to be back at Weathervane after stage managing this season's *Lady Day at Emerson's Bar and Grill*. Jason is a multiple Chanticleer Award winner, including one for *The Drowsy Chaperone*. Jason has stage managed *Rodgers and Hammerstein's Cinderella*, *The Drowsy Chaperone*, and others. Jason has played Scrooge in *Jacob Marley's Christmas Carol*, designed the sound for *Next Fall*, was the Lighting Designer for *Three Tall Women*, and directed the Ohio premiere of *Dear Harvey*.



HAZEN TOBAR (Sound Designer) is excited to be designing sound again for Weathervane! Throughout the 2017-18 season, you can also find him designing sound at Rubber City Theatre, The Brecksville Theatre, and Western Reserve Playhouse. His more recent designs are *Death of a Salesman*, *Twelfth Night*, and *Lady Day at Emerson's Bar and Grill*. Past designs include *Pippin*, *The Flick*, and *Julius Caesar*.



RICHARD MORRIS, JR. (Scenic Designer/Technical Director) most recently directed *Holes*, and *A Christmas Carol: The Musical* here at Weathervane Playhouse. Some of his other directorial credits include *Leap of Faith*, *Black Nativity*, *Christmas is Commin Uptown*, *The Government Inspector*, *Raisin*, *Dracula*, *It's a Bird...It's a Plane...It's Superman*, *Purlie Victorious*, *The Jungle Book*, *Seussical*, *Willie Wonka*, *Birds of a Feather*, *101 Dalmatians*, *Into the Woods*, *The Aristocats Jr*, *Goldilocks on Trial*, *Beauty and the Beast*, *Xanadu*, *The Trials and Tribulations of Stagerlee Booker T Brown*, and *The Submarine Steetcar*. For 10 years, he was Production Director for the Karamu Arts Summer Camp, where he introduced many teens and young adults to the art of theatrical performance. For 19 years he also served as Technical Director/Resident Scenic and Lighting Designer for Karamu Performing Arts Theatre. He has designed over 149 Productions. In 2011 he was the recipient of the National Award for Outstanding Achievements in Scenic Design (National Black Theatre Festival) and was keynote speaker at Alabama State University on "African Americans In Scenic Design." Mr. Morris was also received the 2001 Actors Guild Award for his Scenic/Lighting design for *Riff Raff* and *Treemonisha*. In 2008 he also won *Scene Magazine's* "Best Scenic Design" for *Caroline, or Change*. He has designed for many theaters in the Northeast Ohio area, Ensemble Theatre, Dobama, Cleveland Public Theatre, Cuyahoga Community College, Oberlin College Theatre, Firestone Theatre and Jubar Productions, just to name a few. He is a graduate of Kent State University. In December 2016, he joined Weathervane's professional staff as Technical Director/Resident Scenic Designer. Richard is currently working on a new musical production, *Two Boys from Glenville*, the story of Jerry Siegel and Joe Shuster, the creators of Superman.



JASEN J. SMITH (Costume Designer) joined the Weathervane professional staff in August 2008. Since then, he's designed costumes for dozens of Weathervane productions. As a co-designer, he and Hedy Jones took home Weathervane's Chanticleer Award for

best costume design for *Man of La Mancha* in 2009. He also won a Marquee Award from the Youngstown Area Community Theatre Alliance for his work on *Children of Eden*. Elsewhere, his design work has been seen on the stages of Porthouse Theatre, Case Western Reserve University and Ohio Light Opera.



KATHY KOHL (Assistant Technical Director) holds a degree in elementary education from Bowling Green State University and a master's degree in business management from Aurora University. She began her theater career at Weathervane as a volunteer on many lighting, set construction and props crews, joining the professional staff in 2002. She also served for seven years as master painter for the theater department at Firestone High School. Most recently, she was scenic co-designer for our productions of *It's Only a Play*, *Vanya and Sonia and Masha and Spike* and *Monty Python's Spamalot*. In 2015, she was a recipient of the Trustee Award and holds three Chanticleer awards for her properties designs for *Enchanted April*, *The Sisters Rosensweig*, and *The Philadelphia Story*. She lives with her husband, Doug, in West Akron where they raised their three children. When not at Weathervane, she very much enjoys being "Ommie" to Parker, Fiona, Beckett and Maisie.



KELLIE ROSSINI (Master Electrician) has been with Weathervane since October of 2016 as the Master Electrician. She designed lights for this season's *Talking With...*, *The Santaland Diaries* in 2016, and *A Kid Like Jake* in 2017. She has been a member of I.A.T.S.E. Local #48 since 1999 and has worked for The Canton Palace Theatre, Verb Ballets, The Manchester Dance Ensemble, Martell School of Dance, Ohio Ballet, The University of Akron Dance Department and The Dance Institute at the University of Akron. She received her first bachelor's degree in technical theatre from Kent State University and is currently working on a second in Accounting.

RUBBER CITY THEATRE

2017-2018 Season
www.rubbercitytheatre.com

DIDDIN

BOOK BY ROGER O. HIRSON
MUSIC & LYRICS BY STEPHEN SCHWARTZ

August 11-27, 2017

William Shakespeare's

Hamlet

October 6-22, 2017

CHARLES DICKENS'

A CHRISTMAS CAROL

December 1 - 23, 2017

WILLIAM SHAKESPEARE'S

TWELFTH NIGHT

February 9-25, 2018

Bill Cain's Equivocation

April 6-15, 2018

Arthur Miller's

The Crucible

June 8-24, 2018



Alex Funk as Hamlet.
Photo by Aimee Lambes.com

MAGICAL THEATRE COMPANY

Professional Theatre for Young Audiences & Families
Producing Directors Holly Barkdoll & Dennis O'Connell

2017-2018

IN RESIDENCE

at the beautifully restored Park Theatre:

The Legend of Sleepy Hollow

Oct. 11 - 22, 2017

Narnia: The Lion, the Witch and the Wardrobe

Dec. 1 - 19, 2017

1984

Jan. 26 - Feb. 2, 2018

Curious George & the Golden Meatball

May 3 - 18, 2018

ON TOUR

(We can come to you!)

Larger than Life: American Tall Tales

Balloonacy

KidScripts

www.magicaltheatre.org

330/848-3708

565 West Tuscarawas Avenue
Barberton, OH 44203

LOOK FOR A JJ'S COUPON SPECIAL ON THE BACK OF YOUR WEATHERVANE TICKET!

WEATHERVANE & JOHNNY J'S



EVERY MONDAY
**KIDS EAT
FREE!**
10 AND UNDER

TUESDAY
TACO & BURGER
SPECIALS

WEDNESDAY
DRINK AND
APPETIZER SPECIALS

THURSDAY
STEAK DINNER
SPECIAL



THAT'S THE TICKET!

Visit us after the show, or anytime.

FOOD & SERVICE THAT CAN'T BE BEAT, FROM A PLACE THAT'S JUST ACROSS THE STREET.

1282 Weathervane Lane | 330.865.6504 | JohnnyJsPub.com

The Lippman School Cultural Immersion Camp

Chinese and American students,
ages 10-12, will explore academic themes
in the morning related to American history,
culture, arts, and the environment.
Afternoons will include swimming,
hiking and exploring.

August 6 - 10, 2018

9:00 am - 4:00 pm

\$300

Reserve at 330-836-0419
www.thelippmanschool.org/camp

Global perspective. Individual focus.



The
Lippman
School

www.thelippmanschool.org

(330) 836-0419

750 White Pond Dr., Akron, OH 44320

Offering classes in
Dance - Drama - Instrumental - Piano
Steel Drums - Visual Art - Vocal



MILLER SOUTH

SCHOOL FOR THE VISUAL AND PERFORMING ARTS
1055 East Avenue - Akron, OH 44307 - 330-761-1765

VISION STATEMENT

To cultivate educational excellence
within an integrated arts and academic learning environment

“EVERY MORNING MY HUMAN SHAVES OFF HIS FACE FUR, HE’S FUNNY LIKE THAT.”

-TUCK
adopted 05-04-11

A PERSON IS THE BEST THING TO HAPPEN TO A SHELTER PET

adopt
the shelter pet project.org

Ad Council THE HUMANE SOCIETY

MAKE LUIGI'S YOUR SECOND
Encore!

FAMOUS IN AKRON SINCE 1949

Luigi's

luigisrestaurant.com

DINING ROOM OPEN LATE
MON-THURS 11AM-12AM FRI 11AM-2AM
SAT 3PM-2AM SUN 3PM-12AM

(330) 253-2999
105 N. Main Street

Aimee Lambes
AD Photography



www.AimeeLambes.com
info@aimeelambes.com
330-617-9845

-PORTRAITS-HEAD SHOTS-WEDDINGS-

Additional credits

Set Construction Crew

James Boyd	Chelby Benson
Chris Capron	Logan Chapman
Mike Chapman	Dave Deming
Dale Gilbert	Joe Hunter
Kathy Kohl	Bill Lambacher
Jason Bryan Maurer	Richard Morris, Jr.
Jude Pepe	

Costume Construction Crew

Jasen J. Smith	Millie Keyser
Robin Vandergrift	

Costume Organizational Crew

Jenny Banker	Yvonne Chapman
Diane Geul	Melanie Hauer
Linda Jarvis	Joanna Mack

Lighting Crew

Logan Chapman	Mike Chapman
Ken Hardman	Tom Liggett
Ayron Lord	Sue Stout-Davis
Kellie Rossini	

Sound Operators

Tiffany Bird	Tom Liggett
Jerry Mirman	Katie Rowland

Light Operators

Sue Stout-Davis	Kenneth Hardman
Jason Bryan Maurer	

Follow Spot Operators

Sue Stout-Davis	Kenneth Hardman
Jason Maurer	

Set/Props Crew

Ayron Lord	
------------	--

UPCOMING AT WEATHERVANE

