



Rockynol's new \$11 million Assisted Living Center is scheduled for an early 2016 completion – just around the corner! Reserve your apartment now by moving into our Assisted Living today ... our current residents get first choice!

Rockynol is a Continuing Care Retirement Community only minutes from where you are – including Greater Akron, East Medina County, Wadsworth, and Norton. Schedule a tour today and experience what Rockynol caring is all about.



1150 West Market Street • Akron, Ohio 44313
330.867.2150 • www.rockynol.org



2015/2016

PETER AND THE STAR CATCHER

February 25 - March 6, 2016

Weathervane Playhouse
weathervaneplayhouse.com



LISTEN FOR MORE



At Audio-Technica, we are grateful for, and very proud to support, the local arts near our company's U.S. headquarters in Stow, Ohio. We look forward to many years of inspiring listening. Wherever your passion for music takes you, listen for more. audio-technica.com

 **audio-technica.**
always listening

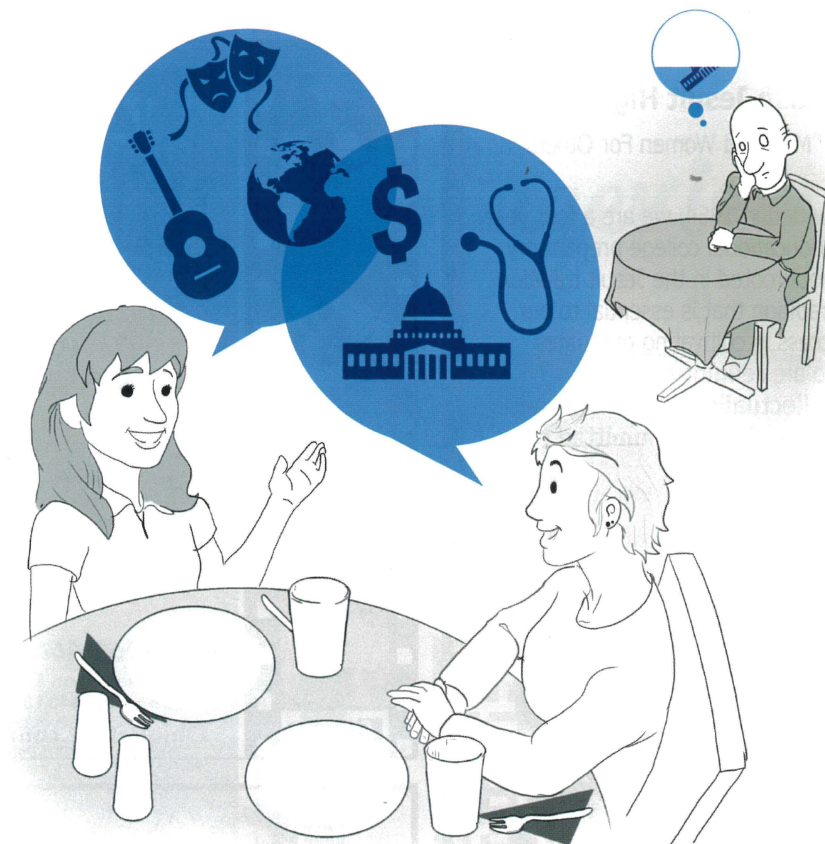

Get the complete story.

With more in-depth regional news coverage, along with the best of NPR national and world programming.

wksu
Feed your curiosity 89.7
wksu.org • a service of Kent State University
npr

Kent State University, Kent State and KSU are registered trademarks and may not be used without permission. Kent State University, an equal opportunity, affirmative action employer, is committed to attaining excellence through the recruitment and retention of a diverse workforce. 15-UR-00125-064

Walsh Jesuit High School

"Men and Women For Others"

Founded in 1964, we are a four year co-educational college preparatory school rooted in the Jesuit tradition—a tradition that is essential to our success in cultivating graduates who are **religious, loving, intellectually competent, open to growth, and committed to doing justice.**



For information regarding entrance exams, student visitations, private tours, family open houses, and financial aid, please contact:

Mr. Rob Eubank '85
Director of Admissions
330.929.4205, ext 103
eubankr@walshjesuit.org
A.M.D.G.

4550 Wyoga Lake Road
Cuyahoga Falls, OH 44224
www.walshjesuit.org



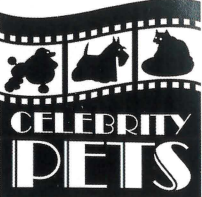

**CELEBRITY
PETS**
SALON & BOUTIQUE

*Where Every
Pet is a
Celebrity!*

Knowledgeable &
Caring Groomers
with Over 38 Years
Combined Experience

Visit Our Boutique
for Unique Pet
Apparel, Toys, and
Pet Care Items

330-869-4660
1834 Merriman Rd.
Akron, OH 44313
OhioPetVet.com

Like us on 



For the cost of 4 hours of in-home care, you can receive 11 hours of nursing services, delicious meals, and social activities at one of our SarahCare® DayCenters.

Medicaid and VA funding,
and transportation are available!

SarahCare®
DAYTIME SENIOR CARE & ACTIVITIES
Belden Village • Canton • Stow

FOR A FREE TRIAL DAY, CALL 330.451.6108



WHAT'S INSIDE

A Brief History of Weather Vane Playhouse	7
Thank You to our Production Underwriters	7
Weather Vane Boards and Staff	8
Our Generous Donors	10
In the Harris Family Gallery	11
<i>Peter and the Starcatcher</i>	13
About the Show and its Creators	14
Welcome from the Managing and Artistic Directors	17
Thanks to our Hard-Working Volunteers	17
Cast	18
Scenes	18
Production Team	18
Creative Team Biographies	19
Cast Biographies	24

onstage

ADVERTISING
OnStage Publications
937-424-0529 | 866-503-1966
e-mail: korlowski@onstagepublications.com
www.onstagepublications.com

The Weather Vane Playhouse program is published in association with OnStage Publications, 1612 Prosser Avenue, Dayton, Ohio 45409. The Weather Vane Playhouse program may not be reproduced in whole or in part without written permission from the publisher. OnStage Publications is a division of Just Business!, Inc. Contents © 2016. All rights reserved. Printed in the U.S.A.

Stageview



brought to you by **onstage**



Family Matters

Our clients trust us with their financial plans
because they know we'll keep
what matters most
in clear view.

Find out what makes us
a different type of
wealth-management firm.

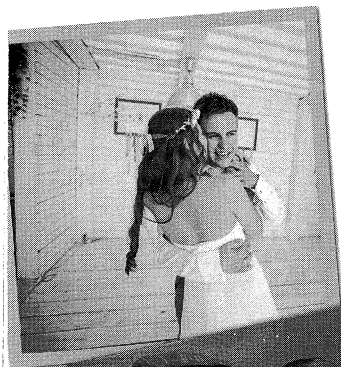

520 S MAIN ST # 2552
AKRON, OH 44311

MILLENNIALGROUP.US
330.374.1616

Securities and advisory services offered through Cetera Advisors LLC, member FINRA/SIPC.
Cetera is under separate ownership from any other named entity.

PRESENTING THE FINEST

2015-16 Concert Season

SEPTEMBER 30, 2015
**Escher String
Quartet**

OCTOBER 27, 2015
**David Finckel
Wu Han
Philip Setzer**

NOVEMBER 18, 2015
Conrad Tao

FEBRUARY 9, 2016
**Marina Piccinini
Andreas Haefliger**

MARCH 11, 2016
**The Academy
of St. Martin in
the Fields with
Joshua Bell**

APRIL 21, 2016
**Gregg Kallor
Adriana Zabala**

330.761.3460

All concerts are presented
at EJ Thomas Hall,
The University of Akron, 7:30 PM



tuesdaymusical.org

tuesday musical

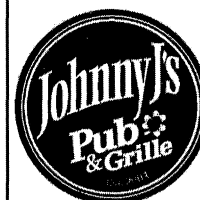

**WORKING
WOMAN'S
WEDNESDAY**
FROM 3 - 9 P.M.

\$3
WINE

\$3
MARGARITAS

\$3
COMBOS

1/2 Price
APPETIZERS

Sponsored by
Three Olives

**THURSDAY
STEAK SPECIAL**
top sirloin steak
w/ 2 sides
only \$8.99

1282 Weathervane Lane
330-865-6504

Luigi's

"An Akron Tradition
Since 1949"

- Award Winning Food
- Casual Dining
- Old World Elegance

Featuring Our Famous
Homemade

- Pizza
- Lasagna
- Antipasto

OPEN 7 DAYS
105 N. MAIN ST.
330-253-2999

Talk to your
neighbors,
then talk
to us.

**Odds are, they're already part
of the State Farm® family.**

With so many ways to save and discounts
of up to 40 percent,* you'll want to be part
of the family too. Like a good neighbor,
State Farm is there.® CALL FOR A QUOTE 24/7.

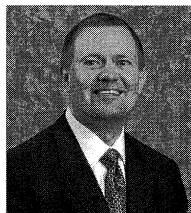

Dave Moore, Agent
3515 S Arlington Road
Akron-Green, OH 44312
Bus: 330-896-3132
gotmoore.com

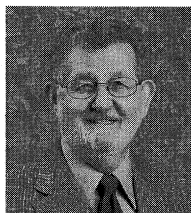

Ted Randles, Agent
1501 S Cleveland-Massillon Road
Copley, OH 44321
Bus: 330-666-4189
ted@tedrandles.com



*Discounts vary by states.

State Farm Mutual Automobile Insurance Company
State Farm Indemnity Company, Bloomington, IL

1001175.1

THE LESS ART
KIDS GET, THE
MORE IT SHOWS.

ART

ASK FOR MORE.



Did You Know?

*Young people who participate in the
arts for at least three hours on three
days each week through at least one
full year are:*

- **4 times** more likely to be recognized for academic achievement
- **3 times** more likely to be elected to class office within their schools
- **4 times** more likely to participate in a math and science fair
- **3 times** more likely to win an award for school attendance
- **4 times** more likely to win an award for writing an essay or poem



AMERICANS
for the ARTS

GET INVOLVED

www.americansforthearts.org/public_awareness

A BRIEF HISTORY OF WEATHERVANE PLAYHOUSE

From the "barn" to Copley Road to the Valley ...

Weathervane Community Playhouse began its run in 1935. Four artistically talented Woman's City Club members – Grace Hower Crawford, Muriel MacLachlan, LaTrine Schwan, Helen Troesch – and a core of charter members rented the empty carriage house belonging to Akron's Senator Charles Dick. Their goal was to present a wide spectrum of plays: classics, dramas, comedies, new works – even opera – with casting open to anyone who fit a part.

The women chose a carnival as their fundraiser to start paying the rent. Despite a drenching downpour, they raised \$60. They named their space "Weathervane" after the rooster on the barn's cupola. After cleaning their new home, scrounging for seats, a curtain and a coffee pot, Weathervane opened its first season. During that summer of 1935, the group presented seven fully costumed and staged plays. In 1936, Muriel MacLachlan, with the other founders, offered classes to children and adults, beginning a tradition that has become today's Education Department. In 1938, a Women's Board was formed to offer volunteer financial assistance. This group is now the Volunteer Guild.

The "barn" was home until it was sold. In 1951 the Playhouse purchased a cement block building at 1474 Copley Road and renovated it for a theater with seating capacity of 125. The all-volunteer organization hired its first employee, Nora Scott, as custodian/ticket manager. Actual management of the Playhouse was handled by the Operating Board, which reported to the Board of Trustees. Because directors were becoming scarce, the Board hired Bob Belfance as full-time Manager/Director. He held the position from 1961-1969 and from 1974-1992. During the Copley Road days, plays were presented six days a week. Because of their popularity, not everyone who wanted to see a show could be accommodated. A new home was planned.

During the 1960s, the membership's plans came together in June 1970 with the opening of *Dark of the Moon* here on Weathervane Lane. Longtime friend and founder Grace Hower Crawford died in 1971, remembering the Playhouse in her will. Her money enabled the Board to pare down the mortgage and set up an Endowment Fund. The last mortgage payment was made in 1974 through a contribution of the Women's Board. Three major additions followed: these included first-floor restrooms, classrooms, a costume shop, fly gallery and elevator. The former scene shop became the John L. Dietz Theater/Classroom in 2005 and the lobby project was completed in 2009 in time for the opening of the 75th season. Weathervane is proud to celebrate its 81st Season.

THANK YOU TO OUR PRODUCTION UNDERWRITERS



**Kenneth L. Calhoun
Charitable Trust**

**Welty
Family Foundation**

**Cedarwood Village
Apartments**

Thank you to all our donors!

"Giving to others is a key element in well-being. It's abundantly clear
from a number of studies that people who live generous lives also live happier lives."

– Dr. Stephen Post, *Why Good Things Happen to Good People*

DIAMOND (\$7,500+)

Cedarwood Village Apartments
Akron Community Foundation
Kenneth L. Calhoun Charitable
Trust, KeyBank, Trustee
Margaret J. Dietz
GAR Foundation
John S. Knight Foundation
Margaret Clark Morgan
Foundation
Ohio Arts Council

PLATINUM (\$1,000-\$7,499)

Susan Baker
C. Blake, Jr. & Beatrice K.
McDowell Foundation
H. Peter Burg Fund of ACF
Mary & Dr. George L. Demetrios
Charitable Trust
Todd Dieringer
Helen Davison Fleming
David Jesse*
Shelley & Tom Koutnik
Maureen & James Kovach
Millennium Fund for Children
The R.C. and Katherine M.
Musson Charitable Foundation
OMNOVA Solutions Foundation
Charles E. and Mabel M. Ritchie
Memorial Foundation
Michael D. Russell
Sisler McFawn Foundation
Lloyd L. and Louise K. Smith
Memorial Foundation
Welty Family Foundation

GOLD (\$500-\$999)

Sophie & Steve Albrecht
Rollie & Mary Bauer
Glenn R. & Alice V. Boggess
Memorial Foundation
Roger Dieringer
Mary Beth & Richard Ellison
Charlotte & Jim Horvath*
Rachel & Jesse Hurst
R.I. Lund
The Maynard Family Foundation
Michelson Charitable Trust
Nicole and Ron Mullis
Dr. Alfred L. Nicely
Roger & Judy Read
Mark & Vickie Simmons
Aileen Thong
Shelli & Dean* Uher

SILVER (\$250-\$499)

Linda & Verne Adamson
Karin & Roy Allen
Gail Cheslock
Mary Ann & Doug Bell

April* & David Deming
Barry Friedman* &
Dede Klein
Diana Gayer
Richard Worswick &
John Grafton**
Dr. Julia Grossman &
James R. Vargo
Ian Haberman
Roy & Mary Hartz
Jay R. Hershey
Meg* & Steve Hopp
Charles & Sumru Johnson
Lesley & Derrick Kimble
Steven P. Schmidt, Ph.D. &
Richard J. Krochka
Jennifer & Ken* Klika
James M. Miller
Charles & Elizabeth Nelson
Patricia Obenour
Jo Ann Oelschlager
Gary Rambler
Lucy* & Ted Randles
John M. Ream, Jr.
Dr. Douglas & Jane Sanders
Barb & Jim Shriner
Sarah N. Steiner
Frank & Helen Vari
Marta Williger &
Ian Oppenheim
Mary Wolfman

PATRON (\$150-\$249)

Martha Mazak
Tom Abdoo
Mark & Sandy Auburn
Henry Bishop & Karen Wood
Carol & Ken Button
Stephen Chapman
Jacquie DeBose*
Michael G. Gaffney
Deborah D. Shama-Davis*
Judith Holder*
M. Diane Johnson*
Steve Johnson &
Laurie Zuckerman
Gene Karlen*
Mary Beth Kluge
Keith A. Klafehn
Richard & Judy Kotick
William J. & Sally Ann Manby
John & Margaret McBride
Sheila Motter
Stephannie Robertson*
Suzanne H. Smith
Thomas M. Stephan
Janis & Gordon Seward
Jack T. Steele
Jack & Ellen Vollman

SUSTAINING (\$100-\$149)

Sharon Alberson
Lynn & Charles Asente
Mary & Glenn Campbell
Donne Clark
Robert W. Dague
Betty Dalton
Rebecca De Bolt
Sharon DiLauro
Eileen Dube
Frances Fischer
Grace & Lloyd Goettler
Gloria Gooden &
Ron Wisinski
Ellen & Karl Hay
Kathryn Hibbard
Kay Hine
David W. Kellogg
Margaret McDowell Lloyd
Art & Pat McRowe
John O'Neill
Jean U. Questel
Beverly Rogacs
Kenneth Siloac
Lois A. Simmons
Ethel Soudry
Robert T. Stone
James Switzer &
Gretchen Laatsch
Paula & John Troche
Thomas R. Trotter
Larry Wallerstein
Tom & Shirley Waltermire
Mary Whitmer &
Stanley Brandt
Betty J. Zeigler

CONTRIBUTORS (\$25-\$99)

Loretta E. Bower
Daniel & Shelley Boyle
Paige & Sean Giannetti
Bart Hamilton
Linda A. Heath
John W. Judge
Diane & Orien LeBlanc
Bruce Mericle
Richard & Barbara Metzler
Harvey Nerhood
Barbara O'Connor
Glenn & Donna Orr
Latoya R. Pursley
Joseph & Thelma Rapotec
Tammy Sacchini
Dr. John & Patty Saks
Patricia H. Sattler
Randall D. Snure
Robert Strother
Carol Zeh

*Denotes Trustee

IN HONOR

Donations were made by Randy Moritz and Carol Bertholf in honor of Alix Kolt.

Weathervane Playhouse is pleased and excited to feature students from Firestone High School in the Harris Family Gallery during the run of *Clybourne Park*, *The Lyons* and *Peter and the Starcatcher*. Firestone High School, Campus for International Baccalaureate and Visual & Performing Arts, is a one-of-a-kind program in the area. It is designed for students interested in drama, dance, visual art, or vocal/instrumental music who plan a career in an arts profession. The International Baccalaureate program is in its 14th year and has a very rigorous series of courses. During those fourteen years, 82% of students earned the prestigious I.B. diploma; the world average for this period was 79%.

All the students participating in this exhibit are from Mr. Patrick Dougherty's Portfolio Class. Eight of these students are juniors in the VPA (Visual and Performing Arts) program and art is their main focus. The rest of the students are seniors in advanced classes, having taken Drawing I & II, and, in some cases, painting. There are also two students from the International Baccalaureate Program who are in the Art Studio Program.

Each student chose the medium in which he or she wanted to work. The theme for the exhibit is "Family: A Narrative." The students discussed the play *Clybourne Park*. The art they've created reflects their thoughts and feelings as they relate to their own families and the families portrayed onstage.

Nathaniel Duvuvuei, Learning Specialist of the APS (Akron Public Schools) Fine Arts Department, approved funding for the materials needed for this important project. Weathervane would like to thank him for supporting this special exhibit. We are delighted to have this opportunity to feature the talents of these gifted students in The Harris Family Gallery.

Marci Paolucci
Gallery Curator



Custom Cake Creations

Custom cakes, cookies & cupcakes
for your special occasion

2075 Graham Road
Stow, OH 44224
330-688-0330

www.customcakesonline.com



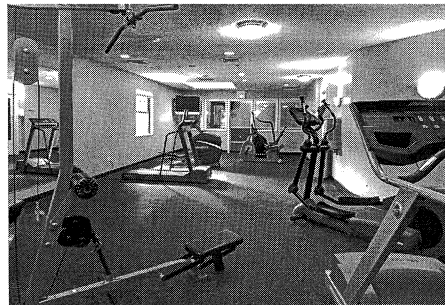
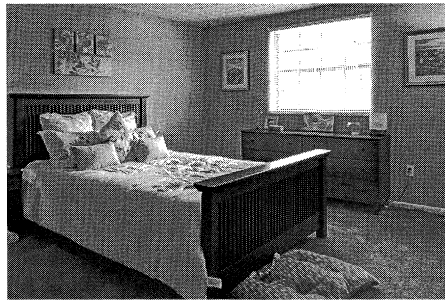
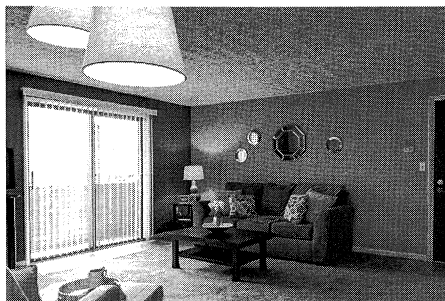
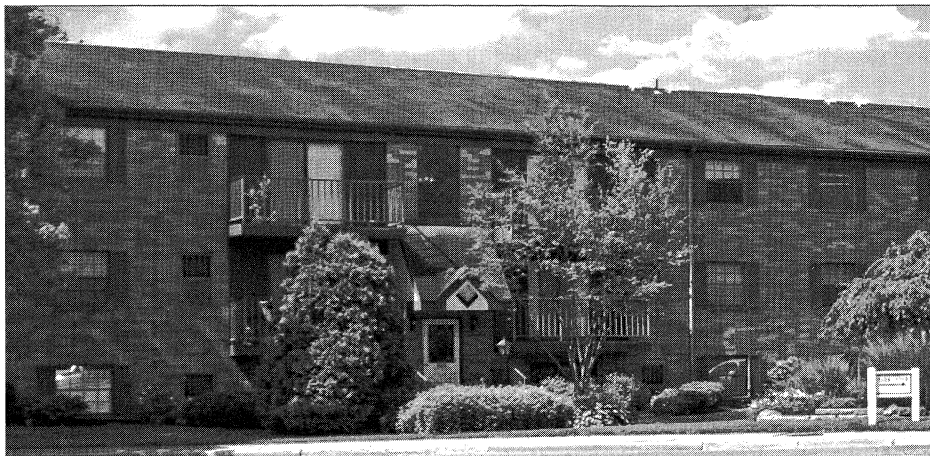

CEDARWOOD VILLAGE

A Westminster Community

1, 2 & 3 Bedroom Apartments

- Oversized bedrooms
- Designer loft with spiral staircase*
 - Walk-in closets
 - Fully equipped kitchens
- Clubhouse with free Wi-Fi, fitness center, media room and billiards room
 - Two lighted tennis courts
 - Two swimming pools
 - Garages with remotes
 - Dogs and cats welcome**
 - Private Dog "Bark" Park
- 24-hour emergency maintenance
 - Student discounts available
- Minutes to shopping, restaurants and golf
 - Close to Downtown Akron and Akron University
- Near public transportation, hiking & bike trails

330-836-9711

**1343 Weathervane Lane
Akron, OH 44313**

*In select homes **Restrictions apply.



Weathervane Playhouse
presents

2015/2016
EMERGING ARTIST SERIES

PETER AND THE STAR CATCHER

A Play By
Rick Elice

Based on the Novel by
Dave Barry and Ridley Pearson Music by
Wayne Barker

Originally produced on Broadway by Nancy Nagel Gibbs, Greg Schaffert,
Eva Price, Tom Smedes, and Disney Theatrical Productions.

Directed by **MELANIE YC PEPE**

Musical Direction by **JOHN EBNER**

Production Manager
CHRISTOPHER J.K. HA

Stage Manager
CALISTA PEPE

Assistant Stage Manager
ALAN A. COSTA

Properties Designer
PAMELA PARKS COSTA

Costume Designer
JASEN J. SMITH

Lighting/Scenic Designer
JONATHON HUNTER

Sound Designer
CHRISTOPHER PEPE

PETER AND THE STARCATCHER is presented through special arrangement with Music Theatre International (MTI).
All authorized performance materials are also supplied by MTI. 421 West 54th Street, New York, NY 10019
Phone: 212-541-4684 Fax: 212-397-4684 www.MTIShows.com



WM-CedarwoodVillage.com



ABOUT THE SHOW

Based on the young-adult novel by Dave Barry and Ridley Pearson, *Peter and the Starcatcher* has been described as “a grownup’s prequel to *Peter Pan*.” In this fast-moving adventure tale, a company of a dozen actors portray more than a hundred unforgettable characters who reveal the answer to the century-old question: How did Peter Pan become The Boy Who Never Grew Up?

Molly Aster is a 13-year-old Starcatcher Apprentice who finds herself in the company of pirates, a giant crocodile and angry Mollusks as she and three orphan boys (one of whom happens to be unnamed) attempt to return a trunk of precious star-stuff to her father. The star-stuff is important because it is a magical material that falls from the stars. Those who possess star-stuff are endowed with happiness, power and the ability to fly! Molly is determined to keep the star-stuff out of the hands of evildoers, and adventures abound as she and her cohorts are pursued by a mustachioed pirate captain and his sidekick Smee.

A show full of wildly imaginative and inventive theater, *Peter and the Starcatcher* is a hilarious flight of fancy that brings the magic of theatre to life.

Peter and the Starcatcher was commissioned by Disney Theatrical Productions and premiered in February 2009 at the La Jolla Playhouse in California as part of the company’s Page to Stage Play Development program. After a couple more

years of tweaking, the play moved east to the New York Theatre Workshop, where it ran at the Off-Broadway theater for a month and a half in the spring of 2011.

With great success at New York Theatre Workshop, including multiple extensions, the play transferred to Broadway to the Brooks Atkinson Theatre, where it opened on April 15, 2012 (featuring nearly all of the Off-Broadway cast members). The Broadway production closed on January 20, 2013 after 319 regular performances, but then re-opened two months later at New World Stages, an Off-Broadway theater. After nearly three straight years in New York City, *Peter and the Starcatcher* closed on January 12, 2014. A national tour of the show also started in August 2013 and played across the United States through May 2014.

Peter and the Starcatcher is one of the first “plays with music” to run in an Off-Broadway theater, transfer to Broadway, and then move back to an Off-Broadway venue once more. *Peter and the Starcatcher* received nine Tony Award nominations, and took home five Tonys (for best costume design, best lighting design, best sound design, best scenic design and best featured actor for Christian Borle). The 2011 Off-Broadway production won two Lucille Lortel Awards (one for its choreography and one for lead-actor Borle) and a *Village Voice* Obie Award for the show’s original directing team (Roger Rees and Alex Timbers).

ABOUT THE SHOW’S CREATORS

Playwright **RICK ELICE**’s Broadway credits include co-writing (with Marshall Brickman) the books for both *Jersey Boys* and *The Addams Family*. His regional theater credits include *Turn of the Century* (with Marshall Brickman; directed by Tommy Tune); *Double Double* (directed by Roger Rees); *Dog and Pony* (with Michael Patrick Walker); and *Studio 54* (with Stephen Trask, Peter Yanowitz; directed by Christopher Ashley).

Composer **WAYNE BARKER** won the 2011 Drama Desk Award for Outstanding Music in a Play for *Peter and the Starcatcher*. His other Broadway credits as a composer or arranger include *Dame Edna: Back With a Vengeance*, *After the*

Night and the Music and *All About Me*. Regionally, his credits include *The Great Gatsby* (Guthrie Theatre), *Twelfth Night* and *The Three Musketeers* (Seattle Rep). Other credits: Mark Bennett’s *A Midsummer Night’s Dream* (orchestrations) Chicago City Limits, the Raymond Scott Orchestrette, and various orchestras worldwide. A longstanding member of the Dramatists Guild, he also serves as an artistic associate for new musicals at New York Theatre Workshop.

Sources: *Music Theatre International*, *Playbill.com*, *the Internet Broadway Database* and *the Off-Broadway Database*.

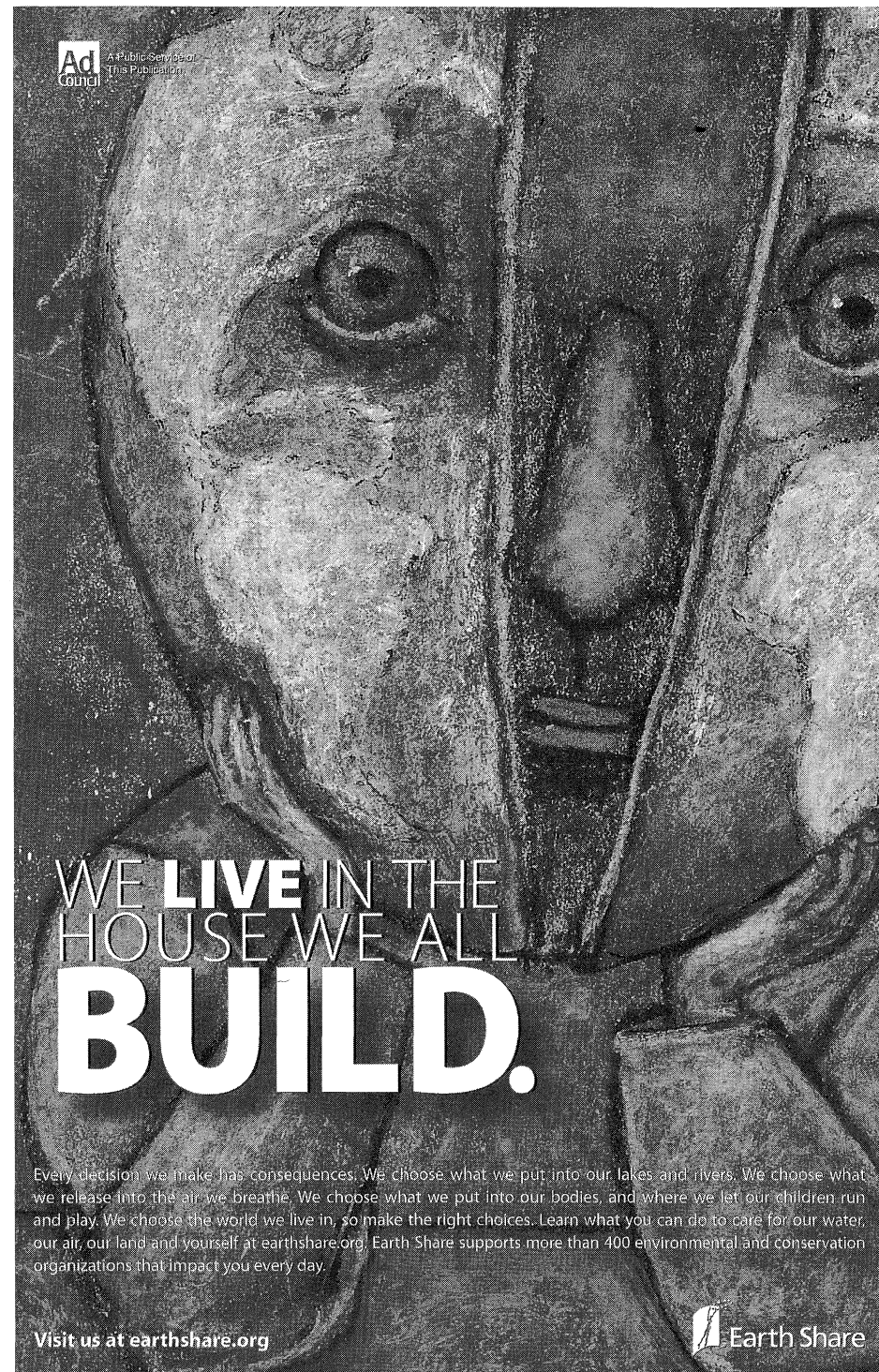

**WE LIVE IN THE
HOUSE WE ALL
BUILD.**

Every decision we make has consequences. We choose what we put into our lakes and rivers. We choose what we release into the air we breathe. We choose what we put into our bodies, and where we let our children run and play. We choose the world we live in, so make the right choices. Learn what you can do to care for our water, our air, our land and yourself at earthshare.org. Earth Share supports more than 400 environmental and conservation organizations that impact you every day.

Visit us at earthshare.org

 Earth Share

Considering cloud technology?

We've moved over 100 companies to the cloud.

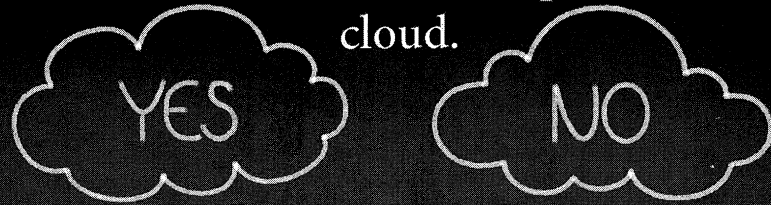

We can help.

BCG
Systems, Inc.

BCG Systems, Inc. is a single-source provider of business management software, cloud computing, and managed services. In short, **we get rid of IT headaches.** We focus on helping our clients increase efficiencies, decrease costs and drive a lasting competitive advantage through technology and trusted advice.

It's time to leave your IT worries to us, and focus on your business.

www.BCGSystems.com | (800) 968-6661

Microsoft Partner
Gold Small Business

NETSUITE
SOLUTION PROVIDER

WELCOME FROM THE MANAGING AND ARTISTIC DIRECTORS

LISA MANSFIELD
Managing Director

Being the boy who never grew up seems to be in vogue these days. In addition to the high-flying run of this beloved musical, *Peter Pan*, on Weathervane's stage this past August, the NBC live production was seen by over 9 million viewers with somewhat mixed reviews over Christopher Walken's intent. *Finding Neverland* has been running on Broadway for nearly a year with wonderful star power and happy crowds. *Peter and the Starcatcher* had its own run on Broadway was a multiple Tony Award winner.

There is something special about the overall story written by J.M. Barry that lead to this prequel to tell us a back story for the beloved character of Peter. It is no wonder Peter exclaims, "Oh the cleverness of me!"

MELANIE YC PEPE
Artistic Director

When I first decided to study theatre in college, a friend of mine asked me, "Why don't you study film? Or TV?" She, like many others, sees film and television as the natural evolution of live performing arts. In some regards, it is... but in many crucial and compelling ways, it can NEVER be.

Theatre is people coming together to dream. Actors. Designers. Audience. Together, we suspend our disbelief and allow ourselves to be magically transported. Playwright Joe Meno said, "Imagination is a place where all the important answers live." Theatre takes us there – side by side with our family, friends and neighbors.

Peter and the Starcatcher is a tribute to everything that can happen when a group of people comes together to create art, to innovate and share a story. It opens the door to new ideas and invites imaginations to fly.

If you are prone to wonder, prone to consider, prone to speculate...this show is for you.

THANKS TO OUR HARD-WORKING VOLUNTEERS

The following are the dedicated volunteers who have assisted us recently.

Jane Adams	Leslie Corrigan	Shaneen Harris	Patty Obenour
Jenny Banker	Mary Grace Corrigan	Chuck Hass	John O'Neill
Mary Lou Barbour	Scott Davis	Linda Heath	Bess Raines
Phyllis Bernel	Sue Davis	Meg Hopp	Beverly Ricks
Aaron Brown	Richard Ellison	Millie Keyser	Nancy Schafer
Alexis Brown	John Grafton	Judy Montecalvo	Jay Sigler
Drea Brown	Danielle Gruhler	Sarah Montgomery	Sue Smith
Chris Capron	Marty Gruhler	Rose Morrison	Scott Thanasiu
Ralph Cooley	Jonathan Gruich	Megan Nelson	Verna Vander Kooi
Wendy Cooley			

Michael Knobloch.....	Boy/Peter
Tom Wyatt.....	Prentiss
James Brunemann.....	Ted
Jeff Bixby.....	Lord Leonard Aster
Adriana Holst.....	Molly Aster
Joseph Ball.....	Mrs. Bumbrake/Teacher
Jason Calvert.....	Black Stache
Will Crosby.....	Smee
Connor Reese.....	Bill Slank/Hawking Clam
Jasen J. Smith.....	Alf
Sterling Perry.....	Captain Robert Falcon Scott
Bryson Lambes.....	Gremppkin/Fighting Prawn/Sanchez/Mack

SCENES

Act I

Prologue: A Bare Stage
 Scene 1: The Neverland – On Deck
 Scene 2: The Neverland – Molly's Cabin
 Scene 3: The Neverland – Bowels of the Ship
 Scene 4: The Neverland – Bilge Dungeon
 Scene 5: The Wasp – Captain's Cabin
 Scene 6: The Neverland – Passageway
 Scene 7: The Wasp – Captain's Cabin
 Scene 8: The Neverland – Bilge Dungeon
 Scene 9: The Neverland – On Deck
 Scene 10: The Neverland and The Wasp

There will be a 15-minute intermission.

Act II: Mollusk Island

Prologue: Shore
 Scene 1: Mountaintop
 Scene 2: Jungle
 Scene 3: Mollusk Territory
 Scene 4: Mr. Grin's Cage
 Scene 5: Beach
 Scene 6: Jungle's Edge
 Scene 7: Up the Mountain
 Scene 8: Grotto
 Scene 9: Mountaintop
 Scene 10: Beach

PRODUCTION TEAM

Set Construction

David Deming
 Roger Dieringer
 Dale Gilbert
 Tom Marshall
 Ruth Richardson

Costumes

Loretta Brinton
 Jen Desberg
 Millie Keyser

Joanna Mack

Pat Nichols
 Sterling Perry
 Therese Sheffer

Costume Stock Crew

Yvonne Chapman
 Diane Geul
 Melanie Hauer
 Linda Jarvis

See your playbill insert for Sound, Lights and Properties Crew Lists and other acknowledgements.



MELANIE YC PEPE (*Director*) holds a B.F.A. in Theatrical Performance and Management from Kent State University, where she is now serving on the School of Theatre and Dance Advisory Board. She is currently working on her graduate certificate at Cornell University. At Weathervane, she has produced over 35 theatrical productions and made her directing debut in her new role as our Artistic Director with *The 25th Annual Putnam County Spelling Bee*. And as always, she sends special thanks to her husband and children for their incredible love and support.



JOHN EBNER (*Musical Director*) has worked extensively as a keyboardist, music director and accompanist for the Canton Cabaret, Carousel Dinner Theater, Coach House Theatre, Kent State University, North Canton Playhouse, Ohio Shakespeare Festival, Players Guild of Canton, Voices of Canton, VSA Arts, Weathervane Playhouse and Western Reserve Playhouse. He retired from teaching music after 33 years, but continues to work with schools in Stark and Summit counties. John has had some great opportunities over the years to work with Arthur Fiedler of the Boston Pops, Paul Williams, Michael Rupert, Gwen Arment, The Coasters and a Billy Joel Tribute Band with Chris Telzerow at the Cleveland House of Blues. He has recorded original music and done other commercial work for the Cleveland Cavaliers. He is a member of the American Federation of Musicians and the Ohio Music Education Association.



CHRISTOPHER J.K. HA (*Production Manager*) is currently the resident stage manager for NEOS Dance Theatre. Christopher has extensive experience as a stage and production manager, theatre technician, dancer, actor, singer, and musician. He has managed, performed in, and worked on over 50 productions locally. Venues include: Weathervane Playhouse, NEOS Dance Theatre, E.J. Thomas Hall, Akron Civic Theatre, Renaissance [Ohio] Theatre, The University of Akron Dance Institute, City of Akron,

and The Heinz Poll Summer Dance Festival. At Weathervane, Christopher has gained the honors of "Top Volunteer" (2014-15 & 2012-13 seasons), and "2nd Top Volunteer" (2013-14). He also was awarded the Erin Dillon Youth Recognition Award last season. Christopher is an improvisational Suzuki pianist with 15 years of instruction and is now studying the organ. He is a member of The American Theatre Organ Society (ATOS & WRTOS). He also studies classical dance at the Dance Institute at The University of Akron.



CALISTA PEPE (*Stage Manager*) has served as an assistant stage manager for *The 25th Annual Putnam County Spelling Bee*, *Hamlet*, *The Wizard of Oz*, *The Witch of Blackbird Pond* and *Honk!* As a performer, her stage credits include *Joseph and the Amazing Technicolor Dreamcoat*, *The Music Man*, *Annie*, *Seussical*, *Madeline and the Gypsies* and *Go, Dog. Go!* An alumna of Miller South School for the Visual and Performing Arts in Akron, she is a junior at Our Lady of the Elms High School.



ALAN A. COSTA (*Assistant Stage Manager*) was last seen on our stage as President Roosevelt in *Annie*. He also served as properties co-designer on our production of *Art of Deduction: Inside the Mind of Sherlock Holmes*. Outside of his theatrical pursuits, he enjoys baseball and its storied history. Retired after 40-plus years of service with FirstEnergy, he and his wife, Pamela Parks Costa, live in Akron. They are proud parents to two children and grandparents to three.



PAMELA PARKS COSTA (*Properties Designer*) designed props for last year's production of *Hamlet*. Other properties design credits include *Every Christmas Story Ever Told (And Then Some!)*, *Uncle Vanya*, *The Witch of Blackbird Pond*, *Flyin' West*, *Annie*, *The Taming of the Shrew*, *Art of Deduction: Inside the Mind of Sherlock Holmes*, *Quilters* and *Seussical*.



CHRISTOPHER PEPE (*Sound Designer*) has been working with live sound for 28 years. In May of 2008, he started Clear Gold Audio & Lighting, specializing in live production for numerous

Northeast Ohio events and beyond. He has enjoyed mixing live shows with artists such as Jim Brickman, Dar Williams, Dave Weckl, John McCutcheon, and Scars on 45. Christopher has designed sound for many Weathervane productions, including *Dracula*, *Annie*, *Joseph and The Amazing Technicolor Dreamcoat* and *The Witch of Blackbird Pond*. Other sound designs include *Hairspray*, *Ragtime*, and *Bye Bye Birdie* for The Akron All-City Musical performances at The Akron Civic Theatre. He also enjoys teaching classes at and mentoring students in the Akron Public Schools.



JONATHON HUNTER (*Lighting & Scenic Designer*) has designed lighting for Weathervane productions including *Clybourne Park*, *The 25th Annual Putnam County Spelling Bee*, *A Christmas Carol: The Musical*, *Ordinary Days*, *Peter Pan*, *Oklahoma!*, *A Delicate Balance*, *The Roar of the*

Greasepaint — *The Smell of the Crowd*, *Dirty Rotten Scoundrels*, *The Music Man*, *Rodgers and Hammerstein's Cinderella* and *Pippin*. He holds an M.F.A. degree in lighting design from the University of Virginia and is currently Weathervane's Technical Director. Jonathon's other Weathervane credits include scenic design for *A Christmas Carol: The Musical*, *Dracula*, *Hair* and *Peter Pan*, properties designer for *A View from the Bridge*, *Breaking the Code* and *The Sum of Us* and stage manager for *They're Playing Our Song*.



JASEN J. SMITH (*Costume Designer*) joined the Weathervane professional staff in August 2008. Since then, he's designed costumes for dozens of Weathervane productions. As a co-designer,

he and Hedy Jones took home Weathervane's Chanticleer Award for best costume design for *Man of La Mancha* in 2009. He also won a Marquee Award from the Youngstown Area Community Theatre Association for his work on *Children of Eden*. Elsewhere, his design work has been seen on the stages of Porthouse Theatre, Case Western Reserve University and Ohio Light Opera.



The University of Akron

HowerHouse Museum

honors the memory and legacy
of
Grace Hower Crawford
as a co-founder of
Weathervane Playhouse

The Friends of Hower House &
The Hower House Victorians



60 Fir Hill • Akron Ohio
330.972.6909 • howerhouse@uakron.edu
www.howerhouse.org

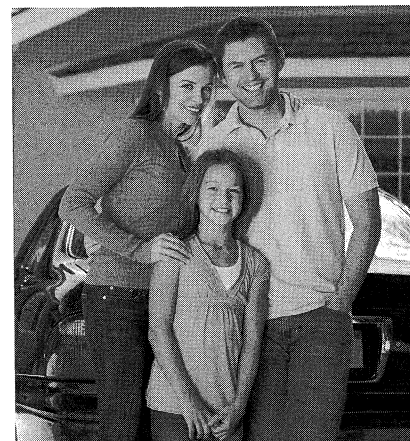

Protection for the most
important things in your life.

Call 1-877-724-8069 for a free quote,
or visit us at 111 W. Center St. in Downtown Akron.

TIM JOLLY
INSURANCE



For the Important Things in Your Life

Timothy Jolly, CPCU, ARM, AIC, CIC
LAKE SHORE INSURANCE AGENCY

4855 S. Main St. Akron, OH 44319-4413
T- 330.869.7777 • F- 330.869.7441
tim@lakeshoreinsurance.com
www.lakeshoreinsurance.com

500+
artists
JEWELRY
GLASS
metals
POTTERY



Don Drumm
studios & gallery

437 CROUSE STREET • AKRON, OHIO
330.253.6268 • MON-FRI: 10-6, SAT: 10-5
SHOP ONLINE: WWW.DONDRUMM.COM

MORE

RUBBER CITY SHAKESPEARE COMPANY

William Shakespeare's *Macbeth*

October 2 - 18

Ginna Hoben's *The Twelve Dates of Christmas*

December 4 - 19

ELTON JOHN & TIM RICE'S

AIDA

February 12 - 28

William Shakespeare's *The Comedy*

of Errors

April 1 - 17, 2016

rubbercityshakes.com

234.252.0272



MAGICAL THEATRE COMPANY

Professional Theatre for Young Audiences & Families
Producing Directors Holly Barkdoll & Dennis O'Connell

2015-2016

IN RESIDENCE

The Westing Game

Oct. 9 - 15, 2015

Cinderella

Dec. 2 - 20, 2015

Quoth the Raven

Jan. 26 - Feb. 2, 2016

Lyle the Crocodile

May 4 - 20, 2016

ON TOUR

Call for availability

Alice in Wonderland

Balloonacy

KidScripts

www.magicaltheatre.org

330/848-3708

565 West Tuscarawas Avenue
Barberton, OH 44203

The School of Theatre and Dance

2015-2016 SEASON

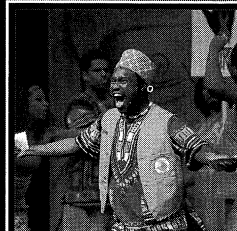

The Servant of Two Masters

The Roe Green Visiting Director Series
Oct. 9 - 18, 2015

Side Show

Nov. 6 - 15, 2015

Dance '15: Moving Parts

Dec. 4 - 6, 2015

Zorba! In Concert

Dec. 5, 2015 at 2 p.m.

Thoroughly Modern Millie

Feb. 26 - March 6, 2016

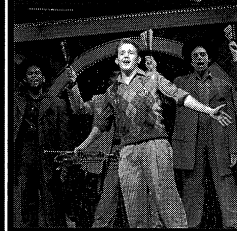
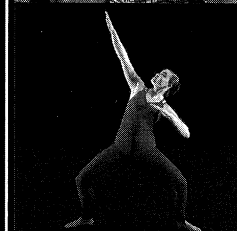

B.F.A. Senior Dance Concert Student Dance Festival

March 11 - 13, 2016

Kent Dance Ensemble:

Skin & Bones

April 1 - 3, 2016

Student Theatre Festival

April 8 - 10, 2016

Bus Stop

April 22 - May 1, 2016

At Kent Center for the Performing Arts

1325 Theatre Dr. • Kent, OH 44242

Tickets

330-672-ARTS (2787)

www.kent.edu/theatredance

KENT STATE
UNIVERSITY
School of Theatre and Dance

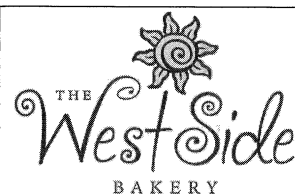

Making Memories
Sweeter

thewestsidebakery.com

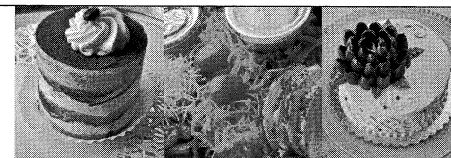

Custom Cakes • Pastries • Cookies • Scones • Cupcakes
Salads • Wraps • Sandwiches • Soups & More

2303 W. Market Street • Akron 44313 • (330)836-4101

1840 Town Park Blvd. • Uniontown 44685 • (330)899-9968



Plant Trees!
arborday.org



MICHAEL KNOBLOCH (*Boy/Peter*) is thrilled to be returning to Weathervane Playhouse after his most recent appearance as Leaf Coneybear in *The 25th Annual Putnam Spelling Bee*. *Peter and the Starcatcher* is a magical piece of theatre requiring imagination and creativity and Michael is happy to be involved in this production surrounded by a cast and creative team that have these qualities in spades. Aside from Weathervane, he has been seen on the stages of Cassidy Theatre and Near West Theatre. Michael attended Case Western Reserve University, where he earned a degree in computer science. While there, he performed with the Case Footlighters, a 100% student-run theatre troupe, and sang with the All-Male a Cappella group, Speakeasy. Enjoy the show and remember: "to have faith is to have wings."



THOMAS M. WYATT (*Prentiss*) is happy to return to the Weathervane stage after performing in last year's production of *Hamlet* (Marcellus). He is a homeschooled student and actively participates in many music organizations with an emphasis in piano. Thomas also enjoys football and weight lifting.



JAMES BRUNEMANN (*Ted*) makes his debut at Weathervane with this production. He is a student at The University of Cincinnati. Other stage credits include *Seven Brides for Seven Brothers* (Gideon) and *Thoroughly Modern Millie* (chorus), both at Hudson High School.

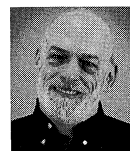

JEFF BIXBY (*Lord Leonard Aster*) most recently played Ebenezer Scrooge in our blockbuster hit *A Christmas Carol: The Musical*. He also served as stage manager for our fall production of *Hair*. Last spring Jeff appeared on our stage in the role of a lifetime as Polonius in *Hamlet*. He is no stranger to the Weathervane stage; under the lights or behind the scenes. Other onstage credits include *Joseph and the Amazing Technicolor Dreamcoat* (Jacob) four times, *The Man of La Mancha* (The Barber) and *See How They Run* (Mr. Humphries). Stage managing credits include *Xanadu*, *Annie* and *The Taming of the Shrew*.



ADRIANA HOLST (*Molly Aster*) is thrilled to be making her debut at Weathervane Playhouse! Adriana was recently in the world premiere of *Kris Kringle* at Olmsted Performing Arts. Most recently, Adriana played Trish in Cassidy Theatre's *Bonnie and Clyde*. Last summer, she played the role of Mirandy Judkin in *Summer Days Gone By*, an original play based upon James Whitcomb Riley's poetry, at the Lantern Theatre in Valley View. As a member of the Singing Angels Performing Chorus, Adriana had the privilege to perform in dozens of venues including The United Nations in Geneva, Switzerland, and NYC's Lincoln Center. Other highlights for Adriana include winning the Cleveland National Singing Star competition and performing in The Beck Center's teen production of *Chicago*.



JOSEPH BALL (*Mrs. Bumbrake/Teacher*) is thrilled to return to Weathervane after previously appearing in our production of *Ordinary Days* as Warren. He is currently a sophomore musical theatre major at Kent State University. His recent endeavors include *Big Fish* at the Crowell Opera, *Spring Awakening* at Kent State University – Stark, and *You Can't Take it With You* at Kent State University. Joseph would like to thank his wonderful friends and family for their never-ending love and support.



JASON CALVERT (*Black Stache*) is delighted to be making his third appearance at Weathervane. Jason has a degree in Theatre Arts from Kent State University and has many acting credits to his name. His previous roles at Weathervane Playhouse were the comical Gravedigger in last year's *Hamlet* and the menacing Jud Fry in *Oklahoma!* He would like to thank his family for their support and encouragement, his girlfriend for her inspiration and humor, and their dog Ladybug Calsina for being SO CUTE! Jason would like to remind you that life goes quick, so take plenty of pictures, though not during the performance. He would also like to encourage charitable contributions be made to the National Multiple Sclerosis Society. This one's for Frank!



WILL CROSBY (*Smee*) is so excited to make his debut at Weathervane with this production. Some of his favorite past roles include *The 25th Annual Putnam County Spelling Bee* (Chip Tolentino), *Guys and Dolls* (Nicely Nicely Johnson), *The Producers* (Franz Liebkind), *The 25th Annual Putnam County Spelling Bee* (William Barfee), *Brigadoon* (Tommy) and *The Wizard of Oz* (The Cowardly Lion). Will works as a cashier at Heinen's Grocery. He also directs at Garfield Middle School in Lakewood. Will would like to thank Melanie for all of the direction, his fellow castmates, and his friends for all the support they give! "For bug and bird. Enjoy the show!"



CONNOR REESE (*Bill Slank/Hawking Clam*) is incredibly excited to be returning to Weathervane! He was last seen here in *The Witch of Blackbird Pond* (Magistrate Talbot). He is a graduating senior from Kent State University earning his B.F.A. in Musical Theatre with a minor in dance, and will be performing in the Musical Theatre New York Showcase in March with KSU. He also recently graduated from The Stella Adler Studio of Acting's Summer Conservatory. Some of his past credits include *Spring Awakening* (Hanschen) at Kent State University – Stark, *Cats* (Skimbleshanks) at

Mercury Theatre Company, *South Pacific* (The Professor) with Akron Symphony Orchestra and *All Shook Up* (Dennis). He would like to thank his family, friends, MAB, and everyone else who offers their love and support for him in all he does.

JASEN J. SMITH (*Alf*) – see his Costume Designer bio



STERLING PERRY (*Captain Robert Falcon Scott*) is very excited to appear on the Weathervane stage for the first time! He began volunteering at Weathervane in our costume shop. He is a student at The University of Akron. Sterling appeared in the chorus of *Happy Days* at Coventry High School.



BRYSON LAMBES (*Gremplin/Fighting Prawn/Sanchez/Mack*) was last seen on our stage in the tribe of *Hair*. He made his Weathervane stage debut in *The Wizard of Oz* (Winkie/Ozian/Jitterbug). Before coming to Weathervane, he performed in Jackson Middle School's production of *Oliver!* (Fagan). He calls Jackson Township home, but he is a student at the National Inventor's Hall of Fame STEM High School in Akron, where he is in his junior year.



2 Girls' Cafe & Bakery
4149 Bridgewater Parkway
Stow, OH 44224
330-928-4644

Hours: Mon-Fri 9-6; Sat 8-2

Mention this ad and receive 10% off your order.

*Thanks to Akron's Weatherwane
Playhouse for being our first
choice in community theater for
nearly 80 years.*

FM 94.9
WQMX
Your Station! Your Country!
1590 WAKR
News ♦ Talk ♦ Sports

The Home of
97.5 WONE
Rock & Roll

75 Years
1940-2015



CONCORDIA AT SUMNER

Concordia at Sumner offers gracious living on a beautifully landscaped 64-acre setting. Our community is designed to enhance quality of life and independence. We invite you to see why Concordia at Sumner is the ideal place for senior living. For more information, call 330-664-1000.



**Independent Living • Assisted Living
Short-term Rehabilitation • Skilled Nursing**

Concordia at Sumner 970 Sumner Parkway • Copley, OH 44321 • 330-664-1000
www.concordiaatsumner.org

THE ANNUAL
NUMBER OF
HEART ATTACKS
COULD TAKE YOUR
BREATH AWAY.

SO COULD
JUST ONE
HEART ATTACK.

Shortness of breath and difficulty breathing are just two warning signs of a heart attack. Call 911 if you experience any warning sign. Learn the other signs at americanheart.org or call us at 1-800-AHA-USA1.

American Heart
Association
Learn and Live.

© 2002, American Heart Association.

Offering classes in

**Dance - Drama - Instrumental - Piano
Steel Drums - Visual Art - Vocal**



MILLER SOUTH
SCHOOL FOR THE VISUAL AND PERFORMING ARTS
1055 East Avenue - Akron, OH 44307 - 330-761-1765

VISION STATEMENT

*To cultivate educational excellence
within an integrated arts and academic learning environment*

Dream it. Do it.

Weathervane Community Playhouse
2005 GRANTEE

Fusion Magazine
2007 GRANTEE

Community AIDS Network
2009 GRANTEE



GCEF Scholarship Fund
2012 GRANTEE

Gay Games 9
2014 GRANTEE

Since 2001, a catalyst for creating change and
impacting lives in the Greater Akron LGBT community.

You can make a difference, too: GayCommunityFund.org



What are you doing for an encore?
The arts come to life at Laurel Lake Retirement Community, where concerts, classes and guest speakers are practically a daily experience. With easy access to the best of Northeast Ohio arts and entertainment, spacious homes and more, Laurel Lake is the perfect fit for your busy lifestyle.

Call us at 1-866-650-2100
or visit www.laurellake.org today

200 Laurel Lake Dr / Hudson OH 44236
A Not-for-profit CCRC for Adults 62+

LAUREL LAKE

**Four Corners Cleaning would like to thank
the donors, staff, and volunteers, that
make Weathervane Community Playhouse
and it's productions possible!**



**Call us for all your
commercial cleaning needs.**

330-848-9068



from the floor up by covering all 4 corners

PETER AND THE STARCATCHER

PRODUCTION CREW MEMBERS

LIGHTS

Logan Chapman
Leslie Corrigan
Sue Davis
Casey Ha
James Ha
John Licatatiso
Maddie Miller
Diane Thanasiu
Grace Thanasiu

SOUND

Chris Pepe

PROPS

Pam Parks Costa

ACKNOWLEDGEMENTS

Thanks to Cuyahoga Falls High School

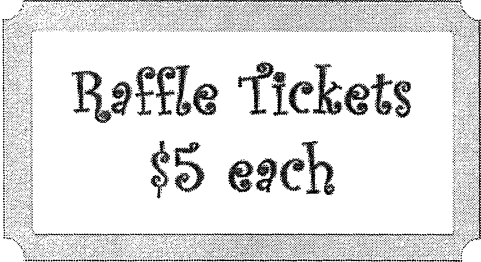

Raffle Tickets
\$5 each

Enter for a chance to win a 4-pack Super Coupon Book, good for any of the remaining shows in our season. That's a value of up to \$104!

Submit your raffle ticket at the Box Office. Raffle will be drawn Monday, March 7 and winner notified by phone.