



*It's right around the corner!*

Rockynol's new \$11 million Assisted Living Center is scheduled for an early 2016 completion – just around the corner! Reserve your apartment now by moving into our Assisted Living today ... our current residents get first choice!

Rockynol is a Continuing Care Retirement Community only minutes from where you are – including Greater Akron, East Medina County, Wadsworth, and Norton. Schedule a tour today and experience what Rockynol caring is all about.



ROCKYNOL



1150 West Market Street • Akron, Ohio 44313  
330.867.2150 • [www.rockynol.org](http://www.rockynol.org)

onstage



2015/2016

# The LYONS

**February 4 - 14, 2016**

**Weathervane Playhouse**

[weathervaneplayhouse.com](http://weathervaneplayhouse.com)



**LISTEN FOR MORE**



At Audio-Technica, we are grateful for, and very proud to support, the local arts near our company's U.S. headquarters in Stow, Ohio. We look forward to many years of inspiring listening. Wherever your passion for music takes you, listen for more. [audio-technica.com](http://audio-technica.com)

 **audio-technica.**  
always listening

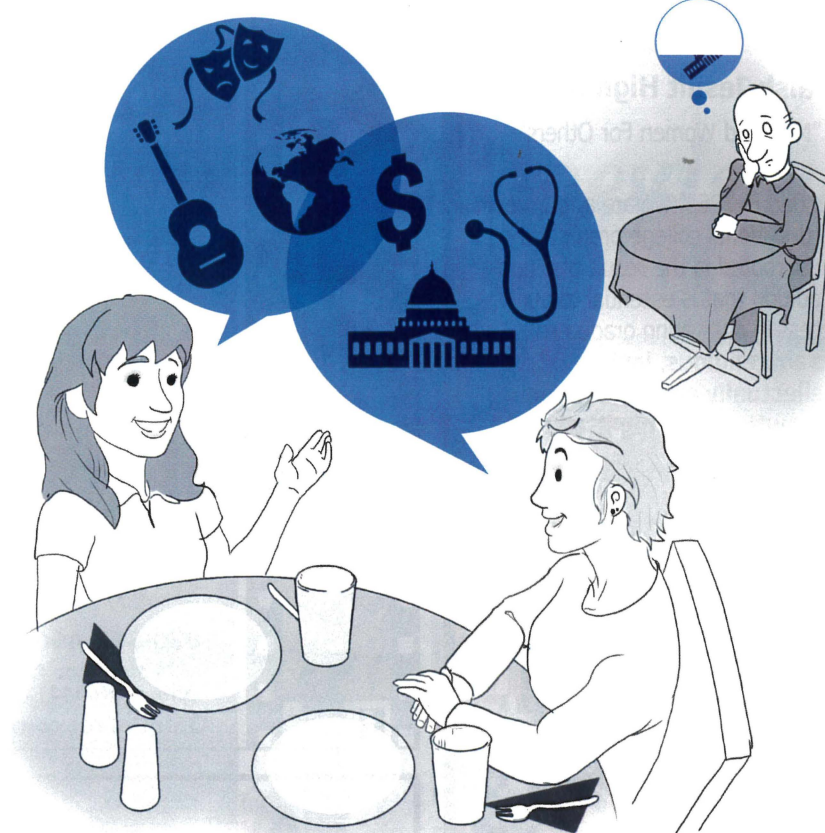

***Get the complete story.***

*With more in-depth regional news coverage, along with the best of NPR national and world programming.*

**wksu**  
*Feed your curiosity* 89.7  
wksu.org • a service of Kent State University  
**npr**

Kent State University, Kent State and KSU are registered trademarks and may not be used without permission. Kent State University, an equal opportunity, affirmative action employer, is committed to attaining excellence through the recruitment and retention of a diverse workforce. 15-UR-00125-064

## Walsh Jesuit High School

"Men and Women For Others"

Founded in 1964, we are a four year co-educational college preparatory school rooted in the Jesuit tradition—a tradition that is essential to our success in cultivating graduates who are **religious, loving, intellectually competent, open to growth, and committed to doing justice.**



For information regarding entrance exams, student visitations, private tours, family open houses, and financial aid, please contact:

Mr. Rob Eubank '85  
Director of Admissions  
330.929.4205, ext 103  
eubankr@walshjesuit.org  
A.M.D.G.

4550 Wyoga Lake Road  
Cuyahoga Falls, OH 44224  
[www.walshjesuit.org](http://www.walshjesuit.org)

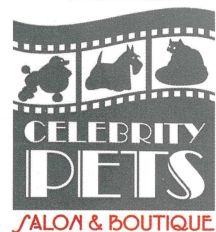

**Where Every  
Pet is a  
Celebrity!**

Knowledgeable &  
Caring Groomers  
with Over 38 Years  
Combined Experience

Visit Our Boutique  
for Unique Pet  
Apparel, Toys, and  
Pet Care Items

**330-869-4660**  
1834 Merriman Rd.  
Akron, OH 44313  
[OhioPetVet.com](http://OhioPetVet.com)

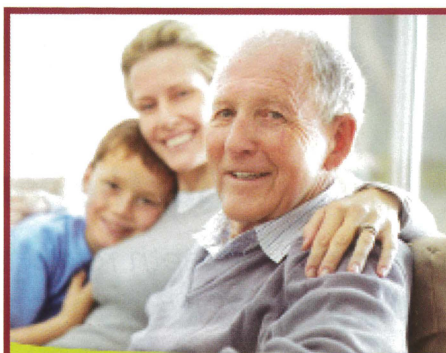

For the cost of 4 hours of in-home care, you  
can receive 11 hours of nursing services,  
delicious meals, and social activities at one  
of our SarahCare® DayCenters.

Medicaid and VA funding,  
and transportation are available!

**SarahCare®**  
DAYTIME SENIOR CARE & ACTIVITIES

Belden Village • Canton • Stow

FOR A FREE TRIAL DAY, CALL 330.451.6108



## WHAT'S INSIDE

A Brief History of Weathervane Playhouse	7
Thank You to our Production Underwriters	7
Weathervane Boards and Staff	8
Our Generous Donors	10
In the Harris Family Gallery	11
<i>The Lyons</i>	13
About the Show and its Creators	14
About the Playwright	14
Cast	18
Setting	18
Production Team	18
Thanks to our Hard-Working Volunteers	18
Creative Team Biographies	19
Cast Biographies	24

**onstage**

### ADVERTISING

OnStage Publications  
937-424-0529 | 866-503-1966  
e-mail: [koriowski@onstagepublications.com](mailto:koriowski@onstagepublications.com)  
[www.onstagepublications.com](http://www.onstagepublications.com)

The Weathervane Playhouse program is published in  
association with OnStage Publications, 1612 Prosser  
Avenue, Dayton, Ohio 45409. The Weathervane  
Playhouse program may not be reproduced in  
whole or in part without written permission from the  
publisher. OnStage Publications is a division of Just  
Business!, Inc. Contents © 2016. All rights reserved.  
Printed in the U.S.A.

# Stageview



brought to you by **onstage**



# Family Matters

Our clients trust us with their financial plans  
because they know we'll keep  
what matters most  
in clear view.

Find out what makes us  
a different type of  
wealth-management firm.



520 S MAIN ST # 2552  
AKRON, OH 44311

MILLENNIALGROUP.US  
330.374.1616

Securities and advisory services offered through Cetera Advisors LLC, member FINRA/SIPC.  
Cetera is under separate ownership from any other named entity.

## PRESENTING THE FINEST

### 2015-16 Concert Season

SEPTEMBER 30, 2015  
**Escher String  
Quartet**

OCTOBER 27, 2015  
**David Finckel  
Wu Han  
Philip Setzer**

NOVEMBER 18, 2015  
**Conrad Tao**

FEBRUARY 9, 2016  
**Marina Piccinini  
Andreas Haefliger**

MARCH 11, 2016  
**The Academy  
of St. Martin in  
the Fields with  
Joshua Bell**

APRIL 21, 2016  
**Gregg Kallor  
Adriana Zabala**

**330.761.3460**

All concerts are presented  
at EJ Thomas Hall,  
The University of Akron, 7:30 PM



tuesdaymusical.org

tuesday musical 

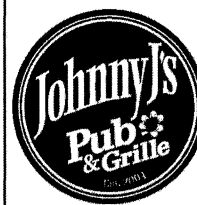

**WORKING  
WOMAN'S  
WEDNESDAY**  
FROM 3 - 9 P.M.



**THURSDAY  
STEAK SPECIAL**  
top sirloin steak  
w/ 2 sides  
only \$8.99

1282 Weathervane Lane  
330-865-6504



**Luigi's**

"An Akron Tradition  
Since 1949"

- Award Winning Food
- Casual Dining
- Old World Elegance

Featuring Our Famous  
Homemade

- Pizza
- Lasagna
- Antipasto

**OPEN 7 DAYS**  
105 N. MAIN ST.  
**330-253-2999**

Talk to your  
neighbors,  
then talk  
to us.

Odds are, they're already part  
of the State Farm® family.

With so many ways to save and discounts  
of up to 40 percent,\* you'll want to be part  
of the family too. Like a good neighbor,  
State Farm is there.® CALL FOR A QUOTE 24/7.



**Dave Moore, Agent**  
3515 S Arlington Road  
Akron-Green, OH 44312  
Bus: 330-896-3132  
gotmoore.com

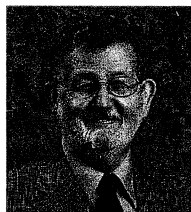

**Ted Randles, Agent**  
1501 S Cleveland-Massillon Road  
Copley, OH 44321  
Bus: 330-666-4189  
ted@tedrandles.com

**State Farm™**  
statefarm.com®

\*Discounts vary by states.  
State Farm Mutual Automobile Insurance Company  
State Farm Indemnity Company, Bloomington, IL  
1001175.1

THE LESS ART  
KIDS GET, THE  
MORE IT SHOWS.  
**ART**  
ASK FOR MORE.

#### Did You Know?

Young people who participate in the  
arts for at least three hours on three  
days each week through at least one  
full year are:

- **4 times** more likely to be  
recognized for academic achievement
- **3 times** more likely to be elected to  
class office within their schools
- **4 times** more likely to participate  
in a math and science fair
- **3 times** more likely to win an award  
for school attendance
- **4 times** more likely to win an award  
for writing an essay or poem



GET INVOLVED

[www.americanforthearts.org/public\\_awareness](http://www.americanforthearts.org/public_awareness)

From the "barn" to Copley Road to the Valley ...

Weathervane Community Playhouse began its run in 1935. Four artistically talented Woman's City Club members – Grace Hower Crawford, Muriel MacLachlan, Laraine Schwan, Helen Troesch – and a core of charter members rented the empty carriage house belonging to Akron's Senator Charles Dick. Their goal was to present a wide spectrum of plays: classics, dramas, comedies, new works – even opera – with casting open to anyone who fit a part.

The women chose a carnival as their fundraiser to start paying the rent. Despite a drenching downpour, they raised \$60. They named their space "Weathervane" after the rooster on the barn's cupola. After cleaning their new home, scrounging for seats, a curtain and a coffee pot, Weathervane opened its first season. During that summer of 1935, the group presented seven fully costumed and staged plays. In 1936, Muriel MacLachlan, with the other founders, offered classes to children and adults, beginning a tradition that has become today's Education Department. In 1938, a Women's Board was formed to offer volunteer financial assistance. This group is now the Volunteer Guild.

The "barn" was home until it was sold. In 1951 the Playhouse purchased a cement block building at 1474 Copley Road and renovated it for a theater with seating capacity of 125. The all-volunteer organization hired its first employee, Nora Scott, as custodian/ticket manager. Actual management of the Playhouse was handled by the Operating Board, which reported to the Board of Trustees. Because directors were becoming scarce, the Board hired Bob Belfance as full-time Manager/Director. He held the position from 1961-1969 and from 1974-1992. During the Copley Road days, plays were presented six days a week. Because of their popularity, not everyone who wanted to see a show could be accommodated. A new home was planned.

During the 1960s, the membership's plans came together in June 1970 with the opening of *Dark of the Moon* here on Weathervane Lane. Longtime friend and founder Grace Hower Crawford died in 1971, remembering the Playhouse in her will. Her money enabled the Board to pare down the mortgage and set up an Endowment Fund. The last mortgage payment was made in 1974 through a contribution of the Women's Board. Three major additions followed: these included first-floor restrooms, classrooms, a costume shop, fly gallery and elevator. The former scene shop became the John L. Dietz Theater/Classroom in 2005 and the lobby project was completed in 2009 in time for the opening of the 75<sup>th</sup> season. Weathervane is proud to celebrate its 81<sup>st</sup> Season.

THANK YOU TO OUR PRODUCTION UNDERWRITERS



Kenneth L. Calhoun  
Charitable Trust

Welty  
Family Foundation

Cedarwood Village  
Apartments

*Thank you to all our donors!*

"Giving to others is a key element in well-being. It's abundantly clear  
from a number of studies that people who live generous lives also live happier lives."

– Dr. Stephen Post, *Why Good Things Happen to Good People*



**DIAMOND (\$7,500+)**

Cedarwood Village Apartments  
Akron Community Foundation  
Kenneth L. Calhoun Charitable  
Trust, KeyBank, Trustee  
Margaret J. Dietz  
GAR Foundation  
John S. Knight Foundation  
Margaret Clark Morgan  
Foundation  
Ohio Arts Council

**PLATINUM (\$1,000-\$7,499)**

Susan Baker  
C. Blake, Jr. & Beatrice K.  
McDowell Foundation  
H. Peter Burg Fund of ACF  
Mary & Dr. George L. Demetrios  
Charitable Trust  
Todd Dieringer  
Helen Davison Fleming  
David Jesse\*  
Shelley & Tom Koutnik  
Maureen & James Kovach  
Millennium Fund for Children  
The R.C. and Katherine M.  
Musson Charitable Foundation  
OMNOVA Solutions Foundation  
Charles E. and Mabel M. Ritchie  
Memorial Foundation  
Michael D. Russell  
Sisler McFawn Foundation  
Lloyd L. and Louise K. Smith  
Memorial Foundation  
Welty Family Foundation

**GOLD (\$500-\$999)**

Sophie & Steve Albrecht  
Rollie & Mary Bauer  
Glenn R. & Alice V. Boggess  
Memorial Foundation  
Roger Dieringer  
Mary Beth & Richard Ellison  
Charlotte & Jim Horvath\*  
Rachel & Jesse Hurst  
R.I. Lund  
The Maynard Family Foundation  
Michelson Charitable Trust  
Nicole and Ron Mullis  
Dr. Alfred L. Nicely  
Roger & Judy Read  
Mark & Vickie Simmons  
Aileen Thong  
Shelli & Dean\* Uher

**SILVER (\$250-\$499)**

Linda & Verne Adamson  
Karin & Roy Allen  
Gail Cheslock  
Mary Ann & Doug Bell  
April\* & David Deming  
Barry Friedman\* &  
Dede Klein

Diana Gayer  
Richard Worswick &  
John Grafton\*\*  
Dr. Julia Grossman &  
James R. Vargo  
Ian Haberman  
Roy & Mary Hartz  
Jay R. Hershey  
Meg\* & Steve Hopp  
Charles & Sumru Johnson  
Lesley & Derrick Kimble  
Steven P. Schmidt, Ph.D. &  
Richard J. Krochka  
Jennifer & Ken\* Klika  
James M. Miller  
Charles & Elizabeth Nelson  
Patricia Obenour  
Jo Ann Oelschlager  
Gary Rambler  
Lucy\* & Ted Randles  
John M. Ream, Jr.  
Dr. Douglas & Jane Sanders  
Barb & Jim Shriner  
Sarah N. Steiner  
Frank & Helen Vari  
Marta Williger &  
Ian Oppenheim  
Mary Wolfman

**PATRON (\$150-\$249)**

Martha Mazak  
Tom Abdoo  
Mark & Sandy Auburn  
Henry Bishop & Karen Wood  
Carol & Ken Button  
Stephen Chapman  
Jacquie DeBose\*  
Michael G. Gaffney  
Deborah D. Shama-Davis\*  
Judith Holder\*  
M. Diane Johnson\*  
Steve Johnson &  
Laurie Zuckerman  
Gene Karlen\*  
Mary Beth Kluge  
Keith A. Klafehn  
Richard & Judy Kotick  
William J. & Sally Ann Manby  
John & Margaret McBride  
Sheila Motter  
Stephannie Robertson\*  
Suzanne H. Smith  
Thomas M. Stephan  
Janis & Gordon Seward  
Jack T. Steele  
Jack & Ellen Vollman

**SUSTAINING (\$100-\$149)**

Sharon Alberson  
Lynn & Charles Asente  
Mary & Glenn Campbell  
Donne Clark  
Robert W. Dague

Betty Dalton  
Rebecca De Bolt  
Sharon DiLauro  
Eileen Dube  
Frances Fischer  
Grace & Lloyd Goettler  
Gloria Gooden &  
Ron Wisinski  
Ellen & Karl Hay  
Kathryn Hibbard  
Kay Hine  
David W. Kellogg  
Margaret McDowell Lloyd  
Art & Pat McRowe  
John O'Neill  
Jean U. Questel  
Beverly Rogacs  
Kenneth Siloac  
Lois A. Simmons  
Ethel Soudry  
Robert T. Stone  
James Switzer &  
Gretchen Laatsch  
Paula & John Troche  
Thomas R. Trotter  
Larry Wallerstein  
Tom & Shirley Waltermire  
Mary Whitmer &  
Stanley Brandt  
Betty J. Zeigler

**CONTRIBUTORS (\$25-\$99)**

Loretta E. Bower  
Daniel & Shelley Boyle  
Paige & Sean Giannetti  
Bart Hamilton  
Linda A. Heath  
John W. Judge  
Diane & Orien LeBlanc  
Bruce Mericle  
Richard & Barbara Metzler  
Harvey Nerhood  
Barbara O'Connor  
Glenn & Donna Orr  
Latoya R. Pursley  
Joseph & Thelma Rapotec  
Tammy Sachinni  
Dr. John & Patty Saks  
Patricia H. Sattler  
Randall D. Snure  
Robert Strother  
Carol Zeh

\*Denotes Trustee

**IN HONOR**

In honor of her continuous  
support of Weathervane  
Playhouse, donations were made  
in honor of Margaret J. Dietz by  
Fred & Margaret Dietz, Susan  
Dietz Pardee and Henry Dietz.

Weathervane Playhouse is pleased and excited to feature students from Firestone High School in the Harris Family Gallery during the run of *Clybourne Park* and *The Lyons*. Firestone High School, Campus for International Baccalaureate and Visual & Performing Arts, is a one-of-a-kind program in the area. It is designed for students interested in drama, dance, visual arts, or vocal/instrumental music who plan a career in an arts profession. The International Baccalaureate program is in its 14<sup>th</sup> year and has a very rigorous series of courses. During those fourteen years, 82% of students earned the prestigious I.B. diploma; the world average for this period was 79%.

All the students participating in this exhibit are from Mr. Patrick Dougherty's Portfolio Class. Eight of these students are juniors in the VPA (Visual and Performing Arts) program and art is their main focus. The rest of the students are seniors in advanced classes, having taken Drawing I & II, and, in some cases, painting. There are also two students from the International Baccalaureate Program who are in the Art Studio Program.

Each student chose the medium in which he or she wanted to work. The theme for the exhibit is "Family: A Narrative." The students discussed the play *Clybourne Park*. The art they've created reflects their thoughts and feelings as they relate to their own families and the families portrayed onstage.

Nathaniel Duvuvuei, Learning Specialist of the APS (Akron Public Schools) Fine Arts Department, approved funding for the materials needed for this important project. Weathervane would like to thank him for supporting this special exhibit. We are delighted to have this opportunity to feature the talents of these gifted students in The Harris Family Gallery.

Marci Paolucci  
Gallery Curator



## Custom Cake Creations

Custom cakes, cookies & cupcakes  
for your special occasion

2075 Graham Road  
Stow, OH 44224  
330-688-0330

www.customcakesonline.com



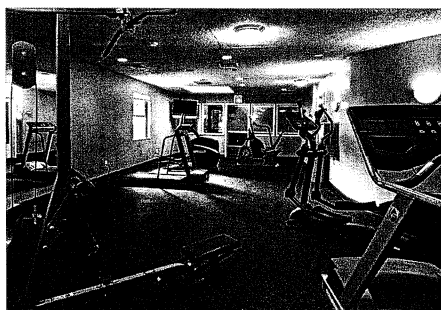
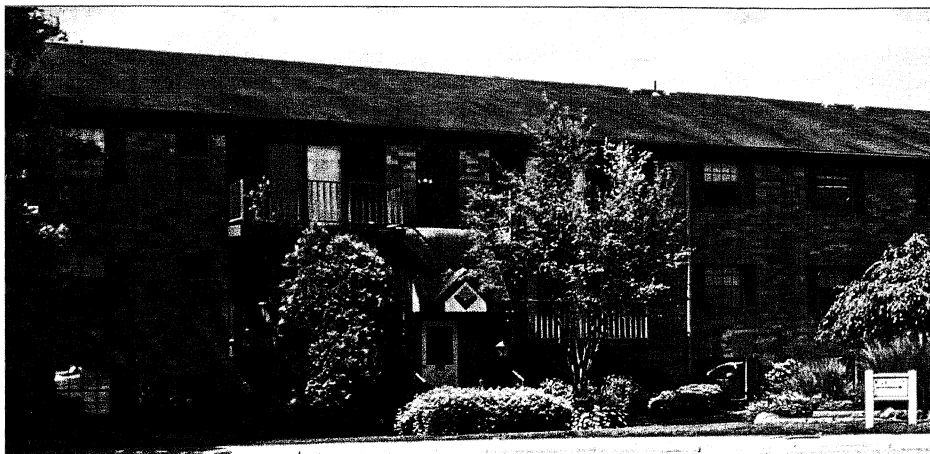

## CEDARWOOD VILLAGE

*A Westminster Community*

### 1, 2 & 3 Bedroom Apartments

- Oversized bedrooms
- Designer loft with spiral staircase\*
  - Walk-in closets
- Fully equipped kitchens
- Clubhouse with free Wi-Fi, fitness center, media room and billiards room
  - Two lighted tennis courts
  - Two swimming pools
  - Garages with remotes
  - Dogs and cats welcome\*\*
  - Private Dog "Bark" Park
- 24-hour emergency maintenance
- Student discounts available
- Minutes to shopping, restaurants and golf
- Close to Downtown Akron and Akron University
- Near public transportation, hiking & bike trails

**330-836-9711**

1343 Weathervane Lane  
Akron, OH 44313

\*In select homes \*\*Restrictions apply.



Weathervane Playhouse  
*presents*

2015/2016  
DIETZ THEATER SERIES

# The LYONS

by Nicky Silver

Directed by **FRED GLOOR**

Stage Manager  
**DENISE ELETICH**

Properties Designer  
**SUSAN RUSINOFF**

Scenic/Lighting Designer  
**JONATHON HUNTER**

Sound Designer  
**IAN HABERMAN**

Costume Designer  
**JASEN J. SMITH**

Assistant Technical Director  
**KATHY KOHL**

THE LYONS was produced by the Vineyard Theatre  
(Douglas Aibel, Artistic Director; Jennifer Garvey-Blackwell, Executive Producer), New York City, 2011.  
Original Broadway production produced by Kathleen K. Johnson.



WM-CedarwoodVillage.com



## ABOUT THE SHOW AND ITS CREATORS

A dark comedy about living and dying, *The Lyons* tells the scathingly hilarious tale of a dysfunctional family's sudden arrival at a major crossroad in life.

When patriarch Ben Lyons tells his family that he is dying, the family's rotten core is revealed. Tempers flare and brutal allegations replace sweetly sentimental memories. Even in the face of her husband's terminal diagnosis, the indomitable Rita Lyons seems a tad more worried about completing the new design of her living room. And don't get Rita started about her adult children, Curtis and Lisa!

Reunited to say goodbye to their father, Rita and her children are suddenly struck with the realization that their armor of solitude and isolation have given them no tools to connect as a family. Father, mother and children discover that they

must travel to an emotional destination they've never known before: human connection.

A funny and edgy play, *The Lyons* demonstrates that laughter might be the only medicine to soothe a family's fractured faultlines.

*The Lyons* received its world premiere at The Vineyard Theatre in New York City on Oct. 11, 2011. The show opened on Broadway at the Cort Theatre on April 23, 2012, where it ran for 80 performances before closing on July 1, 2012. *The Lyons* was nominated for the 2012 Drama Desk Award for outstanding play. Linda Lavin, who played Rita Lyons in both the Off-Broadway and Broadway production, was nominated for the 2012 Tony Award for best performance by an actress in a leading role.

## ABOUT THE PLAYWRIGHT

**NICKY SILVER** is a playwright who lives in New York City, where he has enjoyed a long-standing relationship with The Vineyard Theatre, a non-profit Off-Broadway company where most of his plays have been nurtured and produced. In addition to *The Lyons*, his plays include *Too Much Sun*, *Three Changes*, *Beautiful Child*, *The Altruists*, *The Eros Trilogy*, *The Maiden's Prayer*, *Fit to Be Tied*, *The Food Chain*, *Raised in Captivity*, *Fat Men in Skirts* and *Pterodactyls*. A graduate of New

York University's Tisch School of the Arts, he is the recipient of the Oppenheimer Award, the Kesselring Prize, the Helen Hayes Award and three nominations each from the Drama Desk and the Outer Critics Circle. Follow him on Twitter: @thenycwriter.

Sources: *The Internet Broadway Database*, *The Internet Off-Broadway Database*, *Playbill.com* and *Wikipedia*.



Making Memories  
Sweeter

[thewestsidebakery.com](http://thewestsidebakery.com)



Custom Cakes • Pastries • Cookies • Scones • Cupcakes  
Salads • Wraps • Sandwiches • Soups & More

2303 W. Market Street • Akron 44313 • (330)836-4101  
1840 Town Park Blvd. • Uniontown 44685 • (330)899-9968

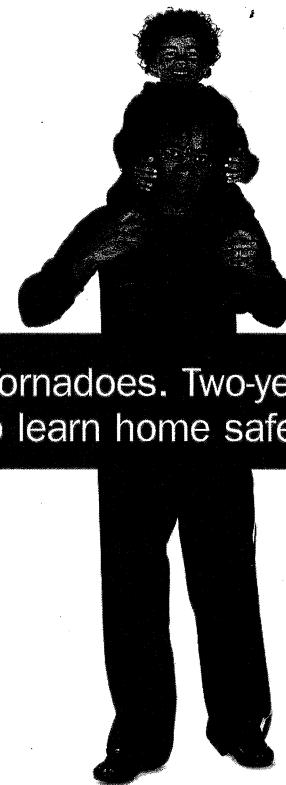

Fires. Tornadoes. Two-year-olds.  
Time to learn home safety.

WHEN YOU HELP THE AMERICAN RED CROSS, YOU HELP AMERICA.

WE ALL HAVE TO LOOK OUT FOR EACH OTHER. AND WHEN YOU AND YOUR FAMILY  
HAVE AN EMERGENCY PLAN AND A DISASTER SUPPLIES KIT, EVERYONE FEELS SAFER.

[CONTACT YOUR LOCAL CHAPTER OR VISIT REDCROSS.ORG](http://CONTACT.YOUR.LOCAL.CHAPTER.OR.VISIT.REDCROSS.ORG)



Ad  
Gond

A Public Service  
The Purpose of

# WE LIVE IN THE HOUSE WE ALL BUILD.

Every decision we make has consequences. We choose what we put into our lakes and rivers. We choose what we release into the air we breathe. We choose what we put into our bodies, and where we let our children run and play. We choose the world we live in, so make the right choices. Learn what you can do to care for our water, our air, our land and yourself at [earthshare.org](http://earthshare.org). Earth Share supports more than 400 environmental and conservation organizations that impact you every day.

Visit us at [earthshare.org](http://earthshare.org)



## Considering cloud technology?

We've moved over 100 companies to the cloud.



We can help.



BCG Systems, Inc. is a single-source provider of business management software, cloud computing, and managed services. In short, **we get rid of IT headaches.** We focus on helping our clients increase efficiencies, decrease costs and drive a lasting competitive advantage through technology and trusted advice.

**It's time to leave your IT worries to us, and focus on your business.**

[www.BCGSystems.com](http://www.BCGSystems.com) | (800) 968-6661

**Microsoft Partner**  
Gold Small Business



Rita .....	Laura Starnik
Ben .....	Ron Miller
Lisa .....	Rachel Gehlert
Curtis .....	Scott K. Davis
Nurse .....	Mary Myers
Brian .....	Nate Miller

## SETTING

## Act One

"The Lyons"

One evening in a Manhattan hospital room.

There will be a 15-minute intermission.

## Act Two

Scene 1: "Location, Location, Location"

One week later, a vacant studio apartment.

Scene 2: "Most Poor Sons of Bitches"

Three days later in a hospital room.

## PRODUCTION TEAM

## Set Construction

David Deming  
Roger Dieringer  
Dale Gilbert  
Ruth Richardson

## Costumes

Loretta Brinton  
Jen Desberg  
Millie Keyser

Joanna Mack

Pat Nichols  
Therese Sheffer

## Costume Stock Crew

Yvonne Chapman  
Diane Geul  
Melanie Hauer  
Linda Jarvis

See your playbill insert for Sound, Lights and Properties Crew Lists and other acknowledgements.

## THANKS TO OUR HARD-WORKING VOLUNTEERS

The following are the dedicated volunteers who have assisted us recently.

Jane Adams	Mary Grace Corrigan	Linda Heath	John O'Neill
Jenny Banker	Scott Davis	Meg Hopp	Bess Raines
Mary Lou Barbours	Sue Davis	Millie Keyser	Beverly Ricks
Alexis Brown	John Grafton	Judy Montecalvo	Nancy Schafer
Drea Brown	Danielle Gruhler	Sarah Montgomery	Jay Sigler
Chris Capron	Jonathan Gruich	Rose Morrison	Sue Smith
Wendy Cooley	Shaneen Harris	Megan Nelson	Scott Thanasiu
Leslie Corrigan	Chuck Hass	Patty Obenour	Verna Vander Kooi



**FRED GLOOR** (Director) is very excited to be back at Weathervane after directing last season's *4000 Miles*. He is a theater faculty member at Baldwin Wallace University

and Tri-C West, and was the lead instructor for the "alphabet" and writing programs at The Second City, Cleveland. A graduate of Kent State University, Fred's directing credits include Cleveland Public Theatre, Dobama Theatre, TitleWave, Charenton Theater Company, The Second City Cleveland, Chagrin Valley Little Theatre, TrueNorth, Clague Playhouse, and Tri-C West. As an actor, he has performed at The Cleveland Play House, Great Lakes Theater, Dobama Theatre, The Beck Center, Cain Park, The Second City Cleveland, The Ensemble Theatre, and as a cast member of Something Dada. A member of AEA and SAG-AFTRA, he has appeared in numerous commercials and such films as *The Dream Catcher*, and *Pirates* with Leslie Nielsen, Eric Idle, and Rodney Dangerfield. He would like to thank the cast and crew for their hard work and talents, Melanie and the Weathervane staff and volunteers for all they do, and his lovely wife, Liz, and daughter, Olivia, for their constant love and support.



**DENISE ELETICH** (Stage Manager) is a freelance Video Producer in the Cleveland area. Her recent theater credits include lighting technician for *Seussical* at Brecksville Little Theatre and *Dracula* at Weathervane. She is thrilled to be making her Stage Manager debut and wishes to thank her friends and family for their support.



**SUSAN RUSINOFF** (Properties Designer) is proud to be joining Weathervane for this production. Recent performance credit includes *Stepmother White in Forgiveness* with ANTIC Theatre. Susan is actively involved with Dynamics Community Theater of Tallmadge, serving as a trustee on their board, assisting with props and costumes and performing. Some of her favorite roles at Dynamics Community Theater include *The Littlest Angel* (The Divine Music Director), *Shrek the Musical* (ensemble) and most recently *A Christmas Carol* (The Ghost of Christmas's To Come, The Raucous Lady and a party guest). Susan is a behavior interventionist with children on the autism spectrum. Susan wishes to thank everyone at Weathervane for this opportunity and her family and friends for their love, encouragement and support.



**JONATHON HUNTER** (Lighting and Scenic Designer) has designed lighting for Weathervane productions including *Clybourne Park*, *A Christmas Carol: The Musical*, *The 25<sup>th</sup> Annual Putnam County Spelling Bee*, *Peter Pan*, *Oklahoma!* (for which he won a Chanticleer Award), *A Delicate Balance*, *The Roar of the Greasepaint — The Smell of the Crowd*, *Dirty Rotten Scoundrels*, *The Music Man*, *Rodgers and Hammerstein's Cinderella* and *Pippin*. He holds an M.F.A. in lighting design from the University of Virginia and is currently Weathervane's Technical Director. Jonathon's other Weathervane credits include properties designer for *A View from the Bridge*, *Breaking the Code* and *The Sum of Us* and stage manager for *They're Playing Our Song* and scenic design for *Peter Pan* and *A Christmas Carol: The Musical* and scenic co-design for *Dracula*.



**IAN S. HABERMAN** (Sound Designer) has designed sound for Weathervane's productions of *Amadeus* (Chanticleer Award), *Breaking the Code*, and *The Diary of Anne Frank* (Chanticleer Award). His recent on-stage credits include Mayor Shinn in *The Music Man* (Chanticleer Award), *See How They Run*, and Uncle Adolph in *The Last Night of Ballyhoo* (Chanticleer Award). Ian is currently on our Board of Trustees, has been President of the Board, and during the 2014-2015 season served as Weathervane's Interim Artistic Director. He has twice received the Trustees Award for his service to Weathervane.



**JASEN J. SMITH** (Costume Designer) joined the Weathervane professional staff in August 2008. Since then, he's designed costumes for dozens of Weathervane productions. As a co-designer, he and Hedy Jones took home Weathervane's Chanticleer Award for best costume design for *Man of La Mancha* in 2009. He also won a Marquee Award from the Youngstown Area Community Theatre Association for his work on *Children of Eden*. Elsewhere, his design work has been seen on the stages of Porthouse Theatre, Case Western Reserve University and Ohio Light Opera.



The University of Akron

# Hower House Museum

*honors the memory and legacy of*

## Grace Hower Crawford

*as a co-founder of*

## Weathervane Playhouse

The Friends of Hower House &  
The Hower House Victorians

60 Fir Hill • Akron Ohio  
330.972.6909 • howerhouse@uakron.edu  
[www.howerhouse.org](http://www.howerhouse.org)



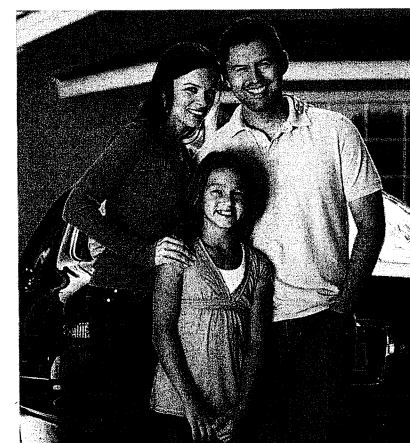

**TIM JOLLY**  
**INSURANCE**



*For the Important Things in Your Life*

Timothy Jolly, CPCU, ARM, AIC, CIC  
LAKE SHORE INSURANCE AGENCY

4855 S. Main St. Akron, OH 44319-4413  
T- 330.869.7777 • F- 330.869.7441  
[tim@lakeshoreinsurance.com](mailto:tim@lakeshoreinsurance.com)  
[www.lakeshoreinsurance.com](http://www.lakeshoreinsurance.com)

Protection for the most  
important things in your life.

Call 1-877-724-8069 for a free quote,  
or visit us at 111 W. Center St. in Downtown Akron.

**500+**  
artists  
JEWELRY  
**GLASS**  
*metals*  
POTTERY



**Don Drumm**  
studios & gallery

437 CROUSE STREET - AKRON, OHIO  
330.253.6268 - MON-FRI: 10-6, SAT: 10-5  
SHOP ONLINE: [WWW.DONDRUMM.COM](http://WWW.DONDRUMM.COM)

**MORE**

# RUBBER CITY SHAKESPEARE COMPANY

## William Shakespeare's *Macbeth*

October 2 - 18

## Ginna Hoben's *The Twelve Dates of Christmas*

December 4 - 19

ELTON JOHN & TIM RICE'S

## AIDA

February 12 - 28

## William Shakespeare's *The Comedy of Errors*

April 1 - 17, 2016

rubbercityshakes.com

234.252.0272



# MAGICAL THEATRE COMPANY

Professional Theatre for Young Audiences & Families  
Producing Directors Holly Barkdoll & Dennis O'Connell

2015-2016

## IN RESIDENCE

### *The Westing Game*

Oct. 9 - 15, 2015

### *Cinderella*

Dec. 2 - 20, 2015

### *Quoth the Raven*

Jan. 26 - Feb. 2, 2016

### *Lyle the Crocodile*

May 4 - 20, 2016

## ON TOUR

Call for availability

### *Alice in Wonderland*

### *Balloonacy*

### *KidScripts*

www.magicaltheatre.org

330/848-3708

565 West Tuscarawas Avenue  
Barberton, OH 44203

## The School of Theatre and Dance 2015-2016 SEASON



**The Servant of Two Masters**  
*The Roe Green Visiting Director Series*  
Oct. 9 - 18, 2015

**Side Show**  
Nov. 6 - 15, 2015

**Dance '15: Moving Parts**  
Dec. 4 - 6, 2015

**Zorba! In Concert**  
Dec. 5, 2015 at 2 p.m.

**Thoroughly Modern Millie**  
Feb. 26 - March 6, 2016

**B.F.A. Senior Dance Concert**  
**Student Dance Festival**  
March 11 - 13, 2016

**Kent Dance Ensemble:**  
**Skin & Bones**  
April 1 - 3, 2016

**Student Theatre Festival**  
April 8 - 10, 2016

**Bus Stop**  
April 22 - May 1, 2016

**At Kent Center for the Performing Arts**  
1325 Theatre Dr. • Kent, OH 44242

## Tickets

330-672-ARTS (2787)  
www.kent.edu/theatredance

**KENT STATE**  
UNIVERSITY  
School of Theatre and Dance



## 2 Girls' Cafe & Bakery

4149 Bridgewater Parkway

Stow, OH 44224

330-928-4644

Hours: Mon-Fri 9-6; Sat 8-2

Mention this ad and receive 10% off your order.



**Plant Trees!**  
arboday.org



**LAURA STARNIK** (Rita) is excited for her first onstage appearance at Weathervane and she is delighted to work in this beautiful theater with such a generous and talented team. Her recent credits include *Our Town* at Blank Canvas Theatre; *The Three Sisters* at Cleveland Play House (CWRU/CPH M.F.A. Program); *This is Not The Play* at Cleveland Public Theatre; *Brainpeople*, *The Internationalist* and *Kid Simple: A Radio Play in the Flesh* at convergence-continuum; *Becky Shaw*, *Sons of the Prophet*, *Middletown* and *Humble Boy* at Dobama Theatre; *Prelude To a Kiss* at Ensemble Theatre; and *Come Back, Little Sheba* at Oberlin Summer Theater Festival.



**RON MILLER** (Ben) is thrilled to be back at Weathervane after a 23-year hiatus. Prior credits include portraying Peter Hoskins in *Prelude to a Kiss* and directing Weathervane's production of *I Hate Hamlet*. For the past 18 years he has dedicated himself to the most satisfying task of being a husband and a father. He is proud to be a member of this talented cast and to be directed by his friend of many years, Fred Gloor.



**RACHEL GEHLERT** (Lisa) is thrilled to be back at Weathervane and in the Dietz Theater for the first time! Last season she appeared in *Every Christmas Story Ever Told (And Then Some!)* and *Unnecessary Farce*. Other credits; *The Book Club Play* (Actors' Summit Theater), *Move Over, Mrs. Markham* (Stow Players), Eric Coble's premier of *Girl's Guide to Coffee* (Actors' Summit Theater), *Tigers Be Still* (Dobama Theatre), *Mysteries by Moushey*, and several roles in Weathervane's annual 8x10 TheatreFest.



**SCOTT K. DAVIS** (Curtis) has been involved with theatre in some way since the age of 8 when he was cast as Jack in the musical *The Beanstalk and Jack*. He earned his B.A. in theatre and psychology from Muskingum University, where he also served as the Theatre Department costumer for three years. He has since been involved in over 40 productions either onstage or behind the

scenes. Credits include *The 39 Steps* (Clown 1), *Unnecessary Farce* (Eric Sheridan), *Tartuffe* (Orgon) and *Rumors* (Lenny Ganz). Scott also toured Canada in *Heart of Africa* (Guy Johnson). He was most recently seen in *Santa's Spectacles* (Santa's head elf, Jingles) at Stow Players. Scott wishes to thank Fred for the opportunity to tackle this amazing role and his friends and family for their continued love and support.



**MARY MYERS** (Nurse) marks her second experience in theater since high school with this production. She is very excited to have been chosen to portray the nurse in this play and she notes there may be a medical career in her future since she played the doctor's assistant recently in *Dracula*. Dr. Myers (Ph.D.) is a licensed psychologist specializing in police officers. She retired in 2001 from her roles of police officer and detective at the Akron Police Department as Captain Myers. She currently plays the role of Dr. Myers, a Professor of Criminal Justice Studies at The University of Akron. At home she plays the role of a single mother of two beautiful and adopted teenagers whom she deeply loves. "Thank you so much for supporting Weathervane!"



**NATE MILLER** (Brian) is a Cleveland-based actor. Regional credits include: *Bad Jews* at Actors' Summit, *Airwaves* and *Orphan Kiss (Left)* at Cleveland Public Theatre, *The Happy Sad* at convergence-continuum, *Farragut North* at Ensemble Theatre, *Three Sisters* (Winner of "Best Drama of 2015"-Bob Ableman) and *A Streetcar Named Desire* at Mamai Theatre Co., and *Loki & Lucy* at Talespinner Children's Theatre. You may remember him from our production of *4000 Miles* last year, also directed by Fred Gloor. Up next you can see him in the Ohio premiere of Robert O'Hara's *Bootycandy* at convergence-continuum. Nate is a proud graduate of Cleveland State University's Department of Theatre & Dance, where he was a directing scholarship recipient. "Much love to Fred Gloor and Weathervane!"

**WE'LL KEEP SCARY THINGS OUT  
OF THE DRINKING WATER.**

**(YOU TAKE CARE OF THE  
MONSTERS UNDER THE BED.)**

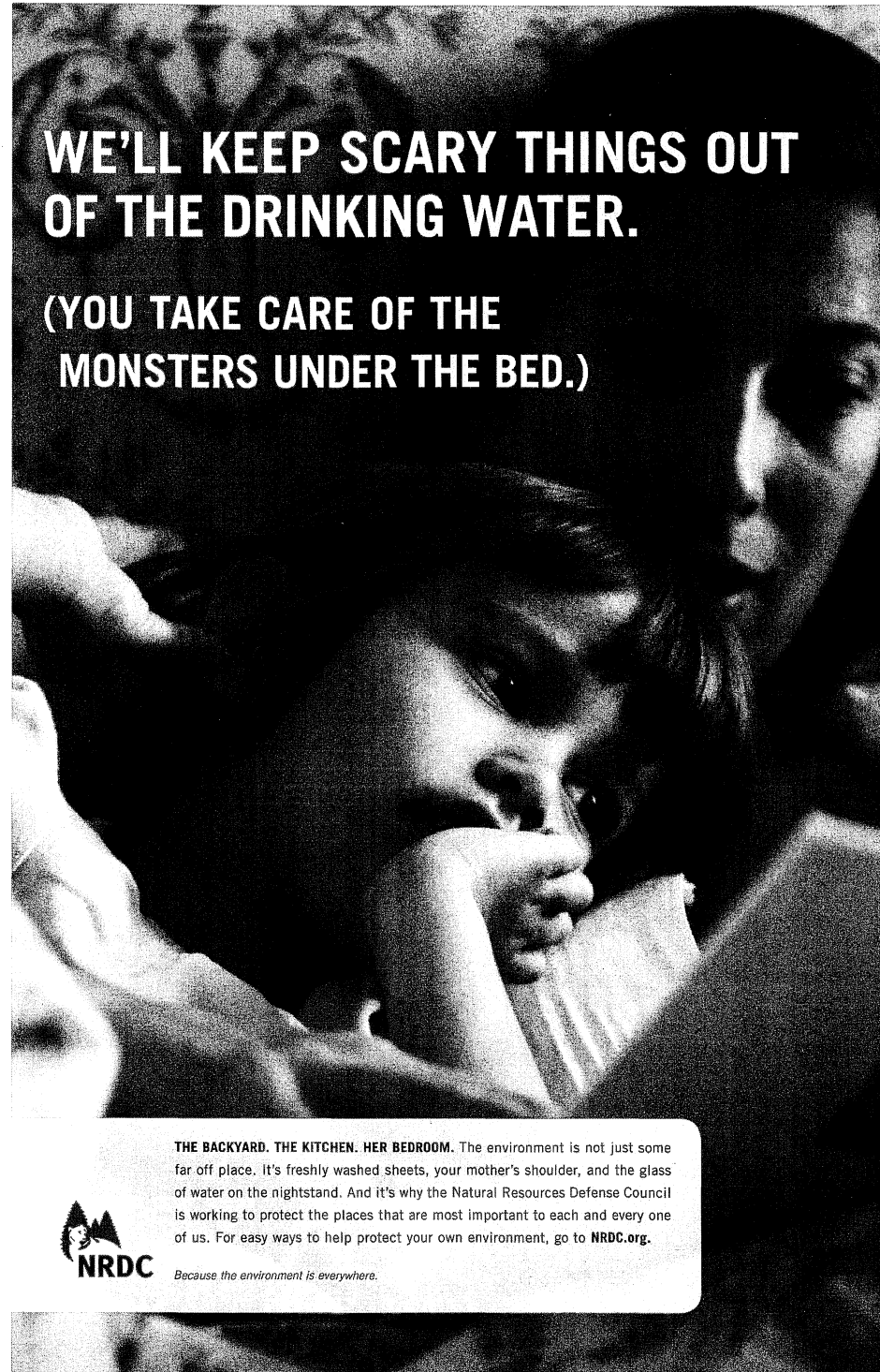

**THE BACKYARD. THE KITCHEN. HER BEDROOM.** The environment is not just some far off place. It's freshly washed sheets, your mother's shoulder, and the glass of water on the nightstand. And it's why the Natural Resources Defense Council is working to protect the places that are most important to each and every one of us. For easy ways to help protect your own environment, go to [NRDC.org](http://NRDC.org).



*Because the environment is everywhere.*

*Thanks to Akron's Weatherwane  
Playhouse for being our first  
choice in community theater for  
nearly 80 years.*

**FM94.9**  
**WQMX**  
Your Station! Your Country!  
**1590 WAKR**  
News ♦ Talk ♦ Sports

*The Home of*  
**97.5 WONE**  
*Rock & Roll!*

WAKR 94.9'S NEWS AUTHORITY  
1940-2010



## CONCORDIA AT SUMNER

Concordia at Sumner offers gracious living on a beautifully landscaped 64-acre setting. Our community is designed to enhance quality of life and independence. We invite you to see why Concordia at Sumner is the ideal place for senior living. For more information, call 330-664-1000.



**Concordia  
at Sumner**

**Independent Living • Assisted Living  
Short-term Rehabilitation • Skilled Nursing**

970 Sumner Parkway • Copley, OH 44321 • 330-664-1000  
[www.concordiaatsumner.org](http://www.concordiaatsumner.org)

THE ANNUAL  
NUMBER OF  
HEART ATTACKS  
COULD TAKE YOUR  
BREATH AWAY.

SO COULD  
JUST ONE  
HEART ATTACK.

Shortness of breath and difficulty breathing are just two warning signs of a heart attack. Call 911 if you experience any warning sign. Learn the other signs at [americanheart.org](http://americanheart.org) or call us at 1-800-AHA-USA1.

American Heart  
Association.  
*Learn and Live.*

© 2002 American Heart Association.

Offering classes in

**Dance - Drama - Instrumental - Piano  
Steel Drums - Visual Art - Vocal**



**MILLER'S SOUTH**

**SCHOOL FOR THE VISUAL AND PERFORMING ARTS**

1055 East Avenue - Akron, OH 44307 - 330-761-1765

### VISION STATEMENT

*To cultivate educational excellence  
within an integrated arts and academic learning environment*

# Dream it. Do it.

Weatherlane Community Playhouse  
2005 GRANTEE

Fusion Magazine  
2007 GRANTEE

Community AIDS Network  
2009 GRANTEE



GCEF Scholarship Fund  
2012 GRANTEE

Gay Games 9  
2014 GRANTEE

Since 2001, a catalyst for creating change and  
impacting lives in the Greater Akron LGBT community.

**You can make a difference, too: [GayCommunityFund.org](http://GayCommunityFund.org)**



**Four Corners Cleaning would like to thank  
the donors, staff, and volunteers, that  
make Weatherlane Community Playhouse  
and it's productions possible!**



**Call us for all your  
commercial cleaning needs.**

**330-848-9068**



*from the floor up by covering all 4 corners*



**What are you doing for an encore?**

The arts come to life at Laurel Lake Retirement Community, where concerts, classes and guest speakers are practically a daily experience. With easy access to the best of Northeast Ohio arts and entertainment, spacious homes and more, Laurel Lake is the perfect fit for your busy lifestyle.

*Call us at 1-866-650-2100  
or visit [www.laurellake.org](http://www.laurellake.org) today*

200 Laurel Lake Dr / Hudson OH 44236  
A Not-for-profit CCRC for Adults 62+

**LAUREL LAKE**