



Enjoy the show.

  
The  
Margaret Clark Morgan  
Foundation

Supporting Weathervane Playhouse  
during their 2012 - 2013 season.



Weathervane  
— PLAYHOUSE —

John Hedges, Executive Director

*The stories of Your Life*

2012|2013

Seventy-Eighth Season

Next Fall

2012-2013 Season  
Dietz Production #18  
Jan. 10 - 26, 2013

1301 Weathervane Lane • Akron, OH 44313-5186  
[www.weathervaneplayhouse.com](http://www.weathervaneplayhouse.com)



EXPERIENCE MORE



At Audio-Technica, we are grateful for, and very proud to support, the local arts near our company's U.S. headquarters in Stow, Ohio. We look forward to many years of inspiring listening. Wherever your passion for music takes you, experience more. [audio-technica.com](http://audio-technica.com)

 **audio-technica.**  
always listening

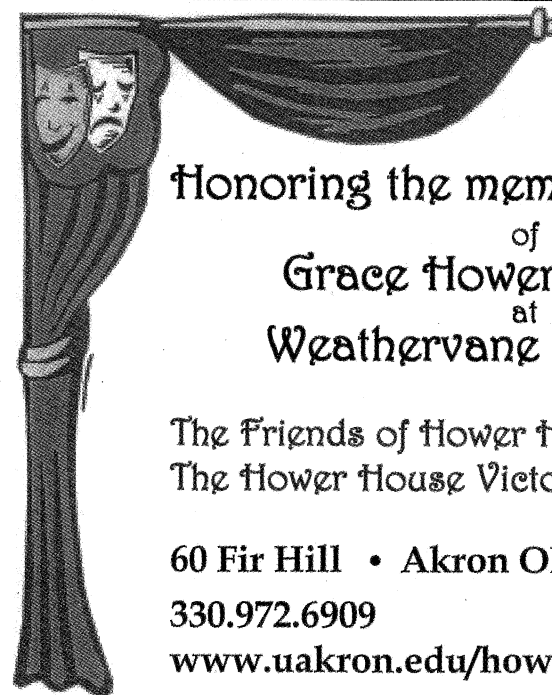

Honoring the memory and legacy  
of  
Grace Hower Crawford  
at  
Weathervane Playhouse

The Friends of Hower House &  
The Hower House Victorians

60 Fir Hill • Akron Ohio

330.972.6909

[www.uakron.edu/howerhse](http://www.uakron.edu/howerhse)



WE ARE PROUD SPONSORS OF  
(DRUM ROLL, PLEASE...)  
THE WEATHERVANE PLAYHOUSE.

**VORYS**

Higher standards make better lawyers.®

For more information about theatre, don't visit [vorys.com](http://vorys.com).



Vorys, Sater, Seymour and Pease LLP

106 South Main Street Suite 1100 Akron, Ohio 44308 330.208.1000



## A Brief History of Weathervane Playhouse

*From the "barn" to Copley Road to the Valley...*

Weathervane Community Playhouse began its run in 1935. Four artistically talented Woman's City Club members -- Grace Hower Crawford, Muriel MacLachlan, Laurine Schwan, Helen Troesch -- and a core of charter members rented the empty carriage house belonging to Akron's Senator Charles Dick. Their goal was to present a wide spectrum of plays: classics, dramas, comedies, new works -- even opera -- with casting open to anyone who fit a part.

The women chose a carnival as their fundraiser to start paying the rent. Despite a drenching downpour, they raised \$60. They named their space "Weathervane" after the rooster on the barn's cupola. After cleaning their new home, scrounging for seats, a curtain and a coffee pot, Weathervane opened its first season. During that summer of 1935 the group presented seven fully costumed and staged plays. In 1936, Muriel MacLachlan with the other founders offered classes to children and adults, beginning a tradition that has become today's Education Department. In 1938 a Women's Board was formed to offer volunteer financial assistance. It, too, continues to this day.

The "barn" was home until it was sold. In 1951 the Playhouse purchased a cement block building at 1471 Copley Road and renovated it for a theater with seating capacity of 125. The all-volunteer organization hired its first employee, Nora Scott, as custodian/ticket manager. Actual management of the Playhouse was handled by the Operating Board, which reported to the Board of Trustees. Because directors were becoming scarce, the Board hired Bob Belfance as full-time Manager/Director. He held the position from 1961-69 and from 1974-92. During the Copley Road days, plays were presented six days a week. Because of their popularity, not everyone who wanted to see a show could be accommodated. A new home was planned. During the 1960s the membership's plans came together in June 1970 with the opening of *Dark of the Moon* here on Weathervane Lane. Longtime friend and founder Grace Hower Crawford died in 1971, remembering the Playhouse in her will. Her money enabled the Board to pare down the mortgage and set up an Endowment Fund. The last mortgage payment was made in 1974 through a contribution of the Women's Board. Three major additions followed; these included first-floor restrooms, classrooms, a costume shop, fly gallery and elevator. The former scene shop became the John L. Dietz Theater/Classroom in 2005 and the lobby project was just completed for the opening of the 75th season.

## *Weathervane's Legacy Society*

Your Legacy Gift to Weathervane can be as simple as including the playhouse in your will, establishing a life insurance policy or trust, or making the theater a beneficiary of your retirement savings plan.

For more details contact John Hedges at 330-836-2626, ext. 13

Proud member of the



Building community through arts & culture

Proud member of the



INVESTMENT PORTFOLIO MANAGEMENT | RETIREMENT/PRE-RETIREMENT PLANNING | ESTATE AND LEGACY PLANNING

## How will You Define a *Life* Made Meaningful?

We listen intently to your dreams and celebrate your accomplishments. Experience, integrity, trust and compassion are the tools we use to help guide you toward Significant Tomorrows™.



Call us today for a complimentary conversation and discover our unique approach to wealth management.



Jess W. Hurst II CFP®  
Certified Financial Planner, Co-Founder



Thomas M. Presper CFP®  
Certified Financial Planner, Partner



Kenneth Wilhelm  
Financial Advisor, Co-Founder

520 SOUTH MAIN STREET, SUITE 2552, AKRON, OH 44311 | [MILLENNIALGROUP.US](http://MILLENNIALGROUP.US) | 330.374.1616

Securities and Investment Advisory Services offered through Multi-Financial Securities Corporation  
Member FINRA/SIPC Multi-Financial Securities Corporation is not affiliated with Millennial Group Wealth Advisors.



Add new  
one-of-a-kind  
pewter sculptures  
by Don Drumm  
to your  
collection.

**Don Drumm**  
studios & gallery  
437 CROUSE STREET  
AKRON  
330.253.6268 - MON-FRI: 10-6, SAT: 10-5  
SHOP ONLINE: [WWW.DONDRUMM.COM](http://WWW.DONDRUMM.COM)



## Luigi's

"An Akron Tradition Since 1949"

- Award Winning Food
- Casual Dining
- Old World Elegance

Featuring Our Famous  
Homemade

- Pizza
- Lasagna
- Antipasto

**OPEN 7 DAYS**  
105 N. MAIN ST.  
**330-253-2999**

Comments...  
Suggestions...  
Reviews...

John Hedges

jhedges@weathervaneplayhouse.com

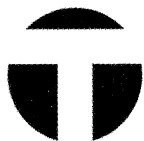

Towpath Tennis

**Get Fit. Have Fun. Play Tennis!**

Located in the Merriman Valley  
2108 Akron-Peninsula Rd. Akron, OH 44313  
www.towpathtennis.com 330.928.8763



**WORKING  
WOMAN'S  
WEDNESDAY**

FROM 3 - 9 P.M.

**THURSDAY  
STEAK SPECIAL**

top sirloin steak  
w/ 2 sides  
only \$7.99

1282 Weathervane Lane  
330-865-6504



# BATH FITTER®

## One-Day Bath Remodeling

**FIND OUT  
MORE! 1-800-594-8776**

Jason Hought OH MPL #37445 HIC #017017 NJ HIC #13VH03073000  
Each Franchise Independently Owned And Operated By Ohio Bath Solutions, LLC

## MAGICAL THEATRE COMPANY

Professional Theatre for Young Audiences & Families  
Producing Directors Holly Barkdoll & Dennis O'Connell

2012-2013

**IN RESIDENCE**

*The Giver*

Oct. 10 - 21, 2012

*Quoth the Raven*

Oct. 31, 2012

*Junie B. in Jingle Bells,*

*Batman Smells*

Nov. 30 - Dec. 21, 2012

*The Boy in the  
Striped Pajamas*

Jan. 22 - 29, 2013

*Charlie & the  
Chocolate Factory*

May 1 - 17, 2013

**ON TOUR**

Call for availability

*Myths & Monsters*

*Quoth the Raven*

*Bullying: Not Funny*

*KidScripts*

www.magicaltheatre.org

**330/848-3708**

565 West Tuscarawas Ave • Barberton

On to our new adventures...

## Coach House Theatre 2012-13



**Our 85th Season**

**I Hate Hamlet**

by Paul Rudnick

September 27 - October 14

**Social Security**

by Andrew Bergman

November 15 - December 16

**Black Coffee**

by Agatha Christie

January 24 - February 17

**Sea Marks**

by Gardner McKay

March 14 - April 7

**The Fox on the Fairway**

by Ken Ludwig

May 9 - June 2

**Elder Theatre Series**

Play readings celebrating the  
vibrancy of theatre's  
"silver stars." Free to the public.

Tuesdays with Morrie, 10/9

Kimberly Akimbo, 12/11

Grace & Glorie, 2/12

Trying, 4/2

coachhousetheatre.com

(330) 434-7741



## Weathervane Boards and Staff

### 2012-2013 Board of Trustees

#### Executive Committee:

Jess W. Hurst .....President  
Michael Gaffney .....First Vice President  
Ian S. Haberman .....Second Vice President

Pat Shallahamer .....Secretary  
Jim Horvath .....Treasurer  
Rita Weinberg .....Member-At-Large

#### Trustees:

Stefanie Albrecht  
Alyce Altwies  
Mark Auburn  
Susan C. Baker

Bob Bonchack  
Todd Dieringer  
Richard Ellison  
Helen Davison Fleming  
Edward L. Gilbert

John Grafton  
Judy Holder  
David Jesse  
Bunny Lazarow Lacey  
Charles A. Nelson

Bess Raines  
Lucy Randles  
Debbie Shama-Davis  
Ex-officio:  
Jack Steele, Prod. Bd. Liaison  
Margaret Dietz, Historian

### 2012-2013 Volunteer Guild

#### Officers:

Bunny Lazarow Lacey .....President  
Lucy J. Randles .....Vice President  
Courtney Burton .....Recording Secretary  
Wendy Cooley .....Corresponding Secretary

Helen Vari .....Treasurer  
B.J. Zeigler .....Assistant Treasurer  
Marta Williger .....Member-at-Large  
Jill Forster .....Immediate Past President

#### Committees:

Art Gallery Curator .....Marci Paolucci  
Cast Suppers .....Nancy Schafer  
Concessions .....Jill Forster

Hospitality .....Marta Williger & Nancy Mahoney  
Membership .....Marta Williger  
Production Assistance .....Karen Burridge  
Ushers .....Barbie Trotter

### 2012-2013 Production Board

Chair .....Alan Scott Ferrall  
Stage Managers .....Robyn Cooper  
Properties Department .....Todd Dieringer  
Lighting Department .....Erin Katz Ford  
Lighting Co-Chair .....Kevin Ford  
Sound Department .....TBA  
Costume Department .....Jasen J. Smith

Volunteer Guild Rep. ....Jill Forster  
Auditions .....Sue Smith  
Ex-Officio:  
Executive Director .....John Hedges  
Producer of Young Actor Productions .....Melanie Y.C. Pepe  
House Managers/Ushers .....Barbie Trotter  
Trustee Liaison .....Jack Steele

### Weathervane Staff

John Hedges .....Executive Director  
Janis L. Harcar .....Director of Advancement  
Keith D. Campbell ..Dir. of Audience Development  
Melanie Y.C. Pepe .....Director of Education  
Young Actor Series Producer  
Alan Scott Ferrall....Scenic Designer/Tech. Director  
Barbara Trotter .....Coordinator of Volunteers  
Lisa Mansfield .....Patron Services Manager/  
Group Sales Coordinator  
Jasen J. Smith .....Costume Shop Manager  
Resident Costume Designer

Sarah Bailey .....Education Outreach Coordinator  
Nancy Humes .....Education Assistant  
Kathryn A. Kohl .....Assistant Technical Director  
Justyn Jaymes .....Special Projects Coordinator/  
Advertising Sales  
Jennifer Jeter .....Community Engagement  
Coordinator  
Caroline Klein .....Bookkeeper  
MINX Design (Graphic Design) .....Cecilia Sveda  
Crum, Buchanan and Associates .....Auditors



## Our Generous Donors

*We gratefully acknowledge the support of the following individuals, corporations and foundations. This listing is updated as the season progresses. (\*denotes current renewal)*

#### Diamond Members (\$7,500+)

♦City of Akron Department of Planning & Urban Dev.  
♦Akron Community Foundation  
♦H. Peter Burg Fund of ACF  
Kenneth L. Calhoun Charitable Trust, KeyBank, Trustee  
♦Margaret J. Dietz  
♦GAR Foundation  
♦John S. Knight Foundation  
♦Margaret Clark Morgan Fdn.  
♦Ohio Arts Council

#### Platinum Members

(\$1,000 - \$7,499)  
♦Francia A. Albrecht  
♦Susan★ and Patrick Baker  
♦Ann Amer Brennan  
Roger G. Berk & Ellen Tschappat  
♦Mary & Dr. George L. Demetros Charitable Trust  
♦FirstEnergy Corporation  
♦Helen Davison Fleming★  
♦Unhee Kim  
♦Shelley and Tom Koutnik  
♦Maureen and James P. Kovach  
The Lehner Family Foundation  
C. Blake, Jr. & Beatrice K. McDowell Foundation  
♦Millennium Fund for Children  
W. Paul & Thora J. Mills Fdn.  
The R.C. and Katherine M. Musson Charitable Foundation  
♦OMNOVA Solutions Foundation  
The Gertrude F. Orr Trust Advised Fund of ACF  
Charles E. and Mabel M. Ritchie Memorial Foundation  
♦Michael D. Russell  
♦Sisler McFawn Foundation  
♦Lloyd L. and Louise K. Smith Memorial Foundation  
♦Welty Family Foundation

#### Gold Members (\$500 - \$999)

♦Glenn R. & Alice V. Boggess Memorial Foundation  
♦Robert M. Bonchack★  
Dorothy L. D'Andrea  
Deluxe Corporation  
♦Roger Dieringer  
♦Todd Dieringer  
♦Mary Beth and Richard Ellison★  
♦Roe Green  
♦Charlotte and Jim Horvath★  
♦Jess W. Hurst★  
♦Mrs. Annetta Karam  
♦Anthony Kenney  
♦Leslie and Richard Lund  
♦Michelson Charitable Trust  
♦Laura R. & Lucian Q. Moffitt Fdn.  
♦Jo Ann Oelschlager  
♦Judy and Roger Read  
♦Richard Shirey  
♦Mary and Mel Wolfman

#### Silver Members (\$250 - \$499)

♦Akrochem Corporation  
♦Sophie & Steve Albrecht  
♦Alyce★ & Charles Altwies  
♦Linda Arment  
♦Drs. Mark★ & Sandy Auburn  
♦Mary and Roland Bauer  
♦Mary Ann and Doug Bell  
♦Martha Comunale  
Tegan & Sebastian Corradino  
♦Barry Friedman and Dede Klein  
♦Corina & Michael Gaffney★  
♦Diana and John Gayer  
GOJO Industries  
♦Ronald D. & Lily Glosser Fdn.  
♦Richard Worswick and John Grafton★  
♦Ian S. Haberman  
♦Mary and Roy Hartz  
Maxine & Jim Harwood  
♦Janet and Jim Heilmeier  
♦Jay R. Hershey  
♦David Jesse★  
L.J. & Rick Kimble  
♦Barbara and Ed Koosed  
♦James M. Miller  
♦Elizabeth & Charles★ Nelson  
♦Patricia S. Obenour  
♦Barbara B. O'Connor

♦John P. O'Neill  
♦Vicky & Gary Rambler  
♦Lucy★ and Ted Randles  
♦Dr. & Mrs. Douglas W. Sanders  
♦Steven P. Schmidt, PhD & Richard J. Krochka  
Cynthia Stillings  
♦Barbara & Jim Shriner  
♦Dr. Julia Grossman and James R. Vargo  
♦Connie & Robert Velotta  
♦Marta Williger & Ian Oppenheim

#### Patron Members (\$150 - \$249)

Eric van Baars  
♦Henry Bishop and Karen Wood  
♦Patricia S. Brown  
♦Carol J. & Kenneth F. Button  
♦F. John Case  
Gail & Len Cheslock  
♦Debbie Shama-Davis★  
♦Sandra & Scott Emerick  
♦Hope E. Everhart  
♦Dr. & Mrs. Stephen A. Farkas  
♦Mary & John Fazio  
FirstMerit Bank  
Mr. & Mrs. David A. Gardner  
Delphinia & Edward Gilbert★  
♦Janis and Raymond Harcar  
♦Marilyn Heagerty  
♦Judy Holder★  
♦Meg & Steven Hopp  
♦Judy and Richard Kotick  
♦Carol W. Krueger  
♦Ingrid and Frank Kunstel  
♦The Maynard Family Foundation  
♦Margaret C. McBride  
♦Jo McGarvey  
♦Mogen Real Estate Co.  
♦Sheila Motter  
The Moushey Family  
♦Ron Mulliis  
♦Barbara Pomeroy  
♦John M. Ream, Jr.  
♦Riverparke Building Company  
♦Pat★ & John Shallahamer  
♦Sue and Richard Smith  
Jack T. Steele  
♦Thomas M. Stephan  
♦Helen Vari





## Our Generous Donors - continued

♦ Rita J. Weinberg★  
♦ Harold F. White  
♦ Betty J. & Ken Zeigler  
♦ Laurie Zuckerman & Steve Johnson

### Sustaining Members

(Gifts of \$100 - \$149)

♦ Lynn & Charles Asente  
Mary Jane Baron  
♦ Nicoletta & John Bloodworth  
♦ Dr. J. Cole  
♦ Betty E. Comstock  
♦ Rebecca DeBolt  
♦ Ginny & Tom Deighton  
♦ April & Dave Deming  
♦ Eileen Dube  
Wendy Duke  
♦ Patricia & Robert Filipovich  
William C. Fiala  
♦ Kay Franks  
Sheila G. Garten  
♦ Lois & John Gerstenmaier, Jr  
Laura & Franc Glavan  
Ian S. Haberman★  
♦ Ellen F. & Karl S. Hay  
♦ John Hedges  
♦ Sandra L. Horn  
♦ Drs. Sumru & Charles Johnson  
♦ David W. Kellogg  
♦ Terri Kent & Rohn Thomas  
♦ Keith Klafehn  
♦ Mary Beth Kluge  
Shirley & Edward LaBelle  
♦ Margaret McDowell Lloyd  
Gregg & Deanna Manes  
Patti & Shana Margolis  
♦ Martha S. Mazak  
♦ Arlene McKinnon  
♦ Patricia & Arthur McRowe  
Bessie M. Raines★

Gloria T. Reich  
♦ Beverly Rogacs  
♦ Sue & Joe Schaut  
Kim & Chas Schreckenberger  
♦ Sharon & Kenneth Siloac  
♦ Lois A. Simmons  
♦ Ethel Soudry  
Sterling Jewelers  
♦ James Switzer & Gretchen Laatsch  
♦ Sylvia Trundle  
♦ Ellen & Jack Vollman  
♦ Paula & John Troche  
Linda Werntz & Robert Cunningham  
♦ Mary Whitmer & Stanley Brandt

### Contributors

(Gifts of \$25 - \$99)

Dr. Thomas & Pauline Adams  
Anonymous  
♦ Eleanor & Richard Aron  
♦ Robert O. Baab  
Patricia P. Basile  
♦ Dolores & William Beyer  
♦ Jean Blair  
♦ Loretta E. Bower  
Janet & Donne Clark  
Dr. John R. Cole  
♦ Robert W. Dague  
Debbie Shama-Davis★ & Steve Davis  
Mr. & Mrs. John DeYoung  
Patricia & Thomas Doak  
Phyllis & Bill Dreyer  
♦ Frances E. Fischer  
Margaret E. Gabriel  
♦ George J. Gauthier  
Lois & John Gerstenmaier  
♦ Grace & Lloyd Goettler

♦ Gloria Gooden  
♦ Nancy & Ken Granville  
♦ Bart P. Hamilton  
David Hazelwood  
Linda Heath  
♦ Kathryn Ann Hibbard  
♦ Judy & Frank Hostnick  
Patricia & Timothy Jolly  
Michelle & Richard Levin  
Kay Lucak  
Judy & Donald Mervine  
♦ Richard & Barbara Metzler  
♦ Vivian B. Mills  
Debra Moirano  
♦ Sophia & Larry Morton  
♦ JoAnne Nally  
♦ Harvey Nerhood  
♦ Donna & George Peyerle  
♦ Carol A. Pollard  
♦ Jean Questel  
♦ Thelma & Joseph Rapotec  
Diane Ross  
♦ Dr. & Mrs. John B. Saks  
♦ Esther Schrager  
♦ Randall D. Snure  
Roger Sparhawk  
Mildred G. Stern  
♦ Marjorie Tavzel  
♦ Jennifer Thomas  
♦ Sydna Tierney  
♦ Sylvia D. Trundle  
♦ Carol Zeh

### Matching Gifts

The Lubrizol Foundation

★ Denotes Trustees

♦ Denotes 12-13 renewal

*Thank you to our production underwriters...*

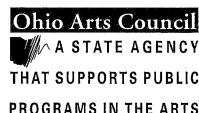

Kenneth L. Calhoun Charitable Trust Welty Family Foundation

*Thank you to all our donors!*

*"Giving to others is a key element in well-being. It's abundantly clear from a number of studies that people who live generous lives also live happier lives."*

Dr. Stephen Post -- *Why Good Things Happen to Good People*

## Two Great Ways to Store Your Stuff

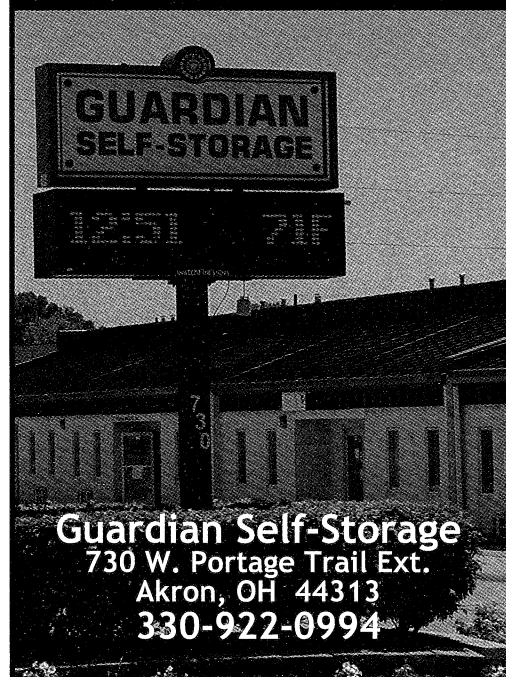

**Mutual Mini-Storage**  
1770 Akron-Peninsula Rd  
Akron, OH 44313  
330-922-0671



2012 | 2013 CONCERT SEASON

Emanuel Ax *piano*  
September 25, 2012

Thomas Hampson *baritone*  
October 18, 2012

Vienna Boys Choir  
November 27, 2012

The Cleveland Orchestra  
January 15, 2013

The Silk Road Ensemble with Yo-Yo Ma  
March 14, 2013

Canadian Brass  
April 16, 2013

*This 125th Anniversary Season is dedicated to the memory of Clara I. Knight.*

330.761.3460

All concerts are presented at EJ Thomas Hall, The University of Akron, 7:30 PM



tuesday musical

1887 125 YEARS OF GREAT PERFORMANCES 2012

*Celebrating 125 Years*

For single tickets call 330.972.7570



## From Our Executive Director

### What We're Really After

When I had the privilege of addressing Leadership Akron's Twenty Ninth Class this past December, I described Weatherovane's business model as one that:

- \*Is driven by altruistic rather than commercial priorities.

- \*Produces an entirely new set of artistic products each year that are extremely labor-intensive, with very little working capital, and no test marketing to indicate whether or not there'll be any buyers for those products.

- \*Has limited the access to those products to certain days and times throughout the year that the general public can actually "consume" them.

- \*And, even if those products become wildly successful, they are still unable to pay for themselves, they do not financially benefit any individual associated with the company, and are subsequently discarded to produce more untested, labor-intensive, limited-access artistic products.

I further told these important business and community leaders that money is a means to an end at Weatherovane, not an end in and of itself – perhaps a notion that smacks of heresy or even foolishness to those who work in the for profit world. I went even further and asserted that the creation of theater at Weatherovane is a means to an end as well. So then the question is: what are we really after?

I told the group that the end goal for us as a nonprofit organization can be described in similar terms as the Red Cross defines its mission as "to serve the most vulnerable" (when they could say, "to gather bandages and administer food to disaster victims"), or the Salvation Army which describes its goal as "making citizens of the rejected" (as opposed to "distributing clothing to those without any"). The end objective for Weatherovane – and for live theater as an art form in general – is to be a catalyst for a more tolerant, empathetic, imaginative, and enlightened society.

Through seeing life from someone else's point of view and figuratively "walking in their shoes" there can emerge a greater sense of understanding and empathy for others – and for ourselves. In a very real sense, we believe this holds out the promise of helping with very practical societal issues such as rising crime rates, tensions between races, homophobia and, yes, even global conflict. These are the things we're really after at Weatherovane Playhouse.

As you let the themes and messages of this stunning new play work on you throughout this performance and in the days and weeks to follow, I invite you to not only consider how your worldview may have been enhanced or even altered by what you've seen, but to also consider the importance of the mission we have taken on. It is through this work of "holding the mirror up to nature" that we as theater artists endeavor to make a positive contribution to our society and to be a part of the larger solutions that we all desperately seek.

Sincerely,

John Hedges  
Executive Director



# Weatherovane

— PLAYHOUSE —

78th Season -- 2012-2013 -- Dietz Production #18  
January 10 - 26, 2013

# NEXT FALL

By **Geoffrey Nauffts**

Directed by **Jerimie Newcomb**

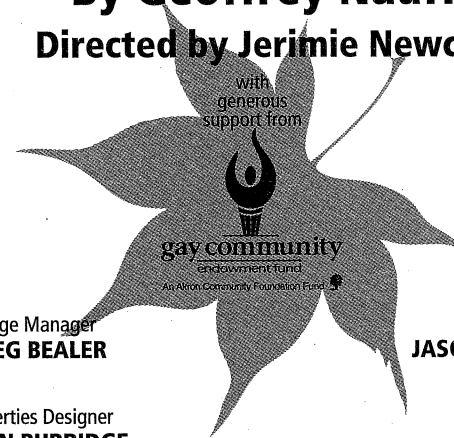

Stage Manager  
**GREG BEALER**

Sound Designer  
**JASON BRYAN MAURER**

Properties Designer  
**KAREN BURRIDGE**

Lighting Designer  
**DAVE KRUPLA**

Costume Designer  
**JASEN J. SMITH**

Scenic Designer  
**ALAN SCOTT FERRALL**

*Next Fall* is produced by special arrangement with  
Dramatists Play Service, Inc., 440 Park Avenue South, New York, NY 10016.

Weatherovane Community Playhouse, 1301 Weatherovane Lane, Akron, OH 44313-5186  
Ticket Office: 330-836-2626 • Fax: 330-873-2150 • weatherovaneplayhouse.com



## About the Play and Playwright

*Next Fall* is a witty and intelligent play about faith, devotion and unconventional love. The play's central story focuses on the five-year relationship between Adam and Luke, a couple that exemplifies the notion that opposites can attract. Luke is a devoutly evangelical Christian and an aspiring young actor. Adam is a slightly older (and slightly more neurotic) atheist. But this play goes beyond a typical love story. *Next Fall* portrays the ups and downs of this unlikely couple's five-year relationship with sharp humor and unflinching honesty.

When a sudden accident changes everything for the couple, Adam finds that he must turn to Luke's family and friends. A timely and compelling new American play, *Next Fall* forces us all to examine what it means to "believe" and what it might cost us not to.

*Next Fall* premiered in June 2009 as a Naked Angels production at the off-Broadway Peter Jay Sharp Theater. The production then transferred to Broadway's Helen Hayes Theatre, where it opened on March 11, 2010, and played for 132 performances. The Broadway production of *Next Fall* was nominated for two Tony Awards (for best play and for best direction of a play) and two Drama Desk Awards. Among its many producers on Broadway was musician Elton John and his partner, David Furnish.

### About the Playwright

*Next Fall* playwright **Geoffrey Nauffts** is also an actor whose New York credits include the original Broadway production of *A Few Good Men*. His off-Broadway credits as a performer include *June Moon* and *Snakebit*. He has directed short plays by Kenneth Lonergan, Frank Pugliese, David Marshall Grant, Theresa Rebeck and Suzan-Lori Parks, as well as Naked Angels' critically acclaimed production of Steven Belber's *Tape* in New York, Los Angeles and London. He wrote, directed and co-starred in the award-winning 1999 short film *Baby Steps* with Kathy Bates and co-wrote *Jenifer*, a 2001 movie of the week for CBS. In 2008, he won the Theater Visions Fund Award from the Blanche and Irving Laurie Foundation for *Next Fall*. For television, he has written for ABC's *Brothers and Sisters* and USA's *Political Animals*.

Nauffts also has a connection to Summit County. He graduated from Western Reserve Academy in Hudson in 1979. In a 2009 interview with *The New York Times*, Nauffts spoke about his formative years in Northeast Ohio. "I loved where I grew up (in Hudson), but it was tough – being gay, it made me an outsider, and I just hoped it would go away," he told the *Times*. "I mean, my first love was a girl, and though I was completely conflicted, it taught me about connecting with someone. There was nothing like *Will & Grace* on TV. It was a very *Amos 'n' Andy* time for gays."

Memorial donations were made in memory of

**Betty Marie Van Nostran** by

Ginny A. Curran and co-workers at the

Rebecca Considine Research Institute of Akron Children's Hospital and  
Akron Children's Hospital

Memorial donations were made in memory of

**Louise and Jason Goodman** by

Carol Goodman, Ned & Barbara Goodman, Linda Prus Merriman, Ethel M. Kutac,  
Mary M. Ryan, Marco Beggiato, Helen D. Fleming, Fred Eldridge, Pat Eure and Kathryn A. Belfance

A Memorial donation was made in memory  
of **Heather Albrecht** by  
Helen D. Fleming

A Memorial donation was made in memory  
of **Patricia Lyn Cherpas** by  
Helen D. Fleming



## Cast

Adam .....	Scott Shriner
Luke.....	Brian Westerley
Holly.....	Kyra Kelley
Brandon.....	Jason Leupold
Arlene .....	Mary Mahoney
Butch.....	James Rizopulos

The Place: Manhattan

The Time: The action takes place in the present,  
as well as the five-year period leading up to it.

*There will be one 10-minute intermission between Acts I and II.*

### Act I

Scene 1 – The present. A small waiting area off an ICU at Beth Israel hospital.

Scene 2 – Five years earlier. A rooftop.

Scene 3 – The present. The hospital waiting room.

Scene 4 – Five years earlier. Adam's apartment.

Scene 5 – One year later. Adam and Luke's new apartment.

Scene 6 – The present. The hospital waiting room.

### Act II

Scene 1 – The present. The hospital waiting room.

Scene 2 – Three years earlier. Adam and Luke's apartment.

Scene 3 – A year later. Adam's apartment.

Scene 4 – The present. A small makeshift temple in Beth Israel.

Scene 5 – One year ago. Central Park.

Scene 6 – The present. Luke's hospital room.

Scene 7 – Yesterday. Adam's apartment.

Scene 8 – The present. The hospital waiting room.

### PLEASE...

- Turn OFF your cell phone/BlackBerry because even silenced calls and text messages interfere with the sound system backstage, on stage and throughout the theater.
- Be sure your cell phone/BlackBerry is turned off again after intermission when appropriate.
- If you are using an Assistive Listening headset, please turn off your hearing aids to avoid feedback.
- NO PHOTOS inside the theater.
- Unwrap cough drops or mints before the performance begins.

### For Your Safety...

- We request that you remain seated until the house lights have come up at intermission and after the curtain call.
- NOTE: In case of an emergency in which the performance cannot continue, Calamity Vouchers will be issued for a future performance. Thank you.

## Chanticleer Awards, August 2013

*Keep track of your favorites!* If you see all seven mainstage shows, OR the Dietz shows OR all three Young Actor productions, you will be able to cast your vote at the end of the season in the following categories:

Sound Design, Lighting Design, Properties Design, Lead Actor -- play & musical,  
Supporting Actor -- play & musical, Lead Actress -- play & musical,  
Supporting Actress -- play & musical, Best Production, Youth Production  
Technical Element, Dietz production Technical element,  
Actor & Actress performances in a Dietz production.



## About Our Director



**JERIMIE NEWCOMB** (Director) most recently served as Director for the World Premiere staged reading of *The Red Badge of Courage* at Kent State University. Prior to that, he was the Assistant Director for the play *Shooting Star* here at WeatherVane. He has worked at the Kennedy Center for the Performing Arts as a Directing Fellow for its MFA Playwriting Workshop. Mr. Newcomb has also served as Student Festival Coordinator for the Kennedy Center American College Theatre Festival: Region 3 for the past two years. Directing credits include *David and Lisa*, *Furies*, *Land of the Dead*, *Rabbit Hole*, *Mr. Marmalade*, *Love at Twenty*, *Coax* and *Helter Skelter*. Assistant Directing credits include: *Damn Yankees* and *The Sound of Music* (Porthouse Theatre), *Tons of Money*, *Crazy for You* and *A Chorus Line*. Stage Management credits include *Crimes of the Heart*, *Alice in Wonderland*, *The Man Who Came to Dinner*, *The Mikado*, *Dance '10: TranscenDANCE* and *All Night Strut*. Jerimie also served as Consulting Stage Manager for Kent State University at Stark Theatre's productions of *Dating is Tough to Do...* and *Songs for a New World*. Jerimie holds a Bachelor of Arts degree in Theatre Studies (Directing) from Kent State University.

## WeatherVane's "Thank You Dollar" Program

If you've enjoyed your experience at WeatherVane, we ask that you please consider giving a "Thank You Dollar" as you exit the theater. (You'll see a contribution box near the lobby's exit doors.)

As you probably know, earned income accounts for only 65% of our total expenses. The plain fact is, if each WeatherVane patron gave just \$1 extra after each show, we would be able to meet our goal for Individual Contributions! Won't you show your appreciation of this performance with a "Thank You Dollar" after the show?

And now, your "Thank You Dollars" go even further. For every dollar you give, the **H. Peter Burg Fund of Akron Community Foundation** will match it one to one, thus doubling your contribution!

Guide:

Thank You	\$1
Applause!	\$2
Cheer!!	\$3
Bravo!!!	\$4 AND MORE!

On behalf of all of us here at WeatherVane, I thank you for your support.  
Sincerely,

  
John Hedges, Executive Director

Bring your  
group to  
WeatherVane

Group Leaders:  
Call Lisa Mansfield  
330-836-2626

lmansfield@weathervaneplayhouse.com



## Cast Biographies



**SCOTT SHRINER** (Adam) is happy to return to WeatherVane. His many performances here have included Chanticleer award-winning roles in *Lend Me a Tenor*, *Three Days of Rain*, *Moon over Buffalo* and *All My Sons*. His favorite role is Nick Cristano in *Over the River and through the Woods* in 2005. Scott also is a company member of Ohio Shakespeare Festival and a frequent performer at Coach House Theatre. He sends love to Emily.

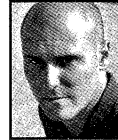

**BRIAN WESTERLEY** (Luke) has lived and worked in Ohio and Los Angeles. While in L.A., Brian became an accomplished director, working with the Blank Theatre and Drama West, as well as writing the plays *Caught Up in a Moment* and *Denial is Not a River in Egypt*. He also appeared in the world premiere of *The Day I Said Goodbye* and in the L.A. Opera's production of *Tosca*. He was instrumental in building the show *Shark Tank* into a major production. Brian has won numerous awards for his theatrical work, including trophies for directing and three in a row as Outstanding Lead Actor. He has appeared in *Jake's Dilemma*, *Driving Miss Daisy*, *Butterflies Are Free*, *A Christmas Story*, *To Kill a Mockingbird*, *Angels in America* and *Inherit the Wind*.



**KYRA KELLEY** (Holly) is excited to make her WeatherVane debut in *Next Fall*. She spent last semester working as a teacher for WeatherVane's Akron After School program as well as coaching figure skating at Kent State Ice Arena. Kyra was last seen on stage with the Ohio Shakespeare Festival in *A Midsummer Night's Dream* and *The Merchant of Venice* (Jessica). Other recent roles include Miss Wilkinson in *Move Over, Mrs. Markham* at Coach House Theatre and Sookie/Emily in *Mr. Marmalade* at Kent State. Kyra sends a big thank you to the cast and to Jerimie for this opportunity to play. And of course, lots of love to Mom and the guys.



**JASON LEUPOLD** (Brandon) is thrilled to be returning to WeatherVane for his first show in the Dietz Theatre. Jason has his BFA degree in Musical Theatre from Kent State University (Class of 2011). Audiences may recognize him from his recent performance as John Jasper in *The Mystery of Edwin Drood*. Before that, he was seen as Warner Huntington III in *Legally Blonde* at the Beck Center. As always, much love to his family and his wonderful fiancé for their continued love and support.



**MARY MAHONEY** (Arlene) is thrilled to be back at WeatherVane after just performing in *August: Osage County* this past fall. She has enjoyed performing in theatre for more than 25 years. Some of Mary's favorite roles are Doris in *Same Time Next Year*, Sally in David Selby's *Final Assault*, Lenny in *Crimes of the Heart*, Rosemary in *Picnic* and the Witch/Lucy in *The Lion, Witch & the Wardrobe*. She started directing, too, (*The Sunshine Boys*) and found that to be a blast. Mary has been working professionally in industrials, commercials and voice-overs for more than 15 years. You may recognize her as Isaly's current Chipped Chopped Ham lady on television. XOXO to hubby Mark.



**JAMES RIZOPULOS** (Butch) is excited to be in his first play at WeatherVane Playhouse as Butch in *Next Fall*. Born in Santa Monica, CA, James grew up in Akron and is a class of '89 Firestone graduate. After completing a Bachelor's Degree in Fine Arts at the University of Cincinnati's College Conservatory of Music, he spent 11 years in Los Angeles as a commercial actor with roles for Microsoft Network, Science Channel, MTV Music Videos and various regional ad campaigns. James has also been featured in many roles at the Patricia Corbett Theater in Cincinnati including Teach in *American Buffalo* and Aldo in *Italian American Reconciliation*. In 2006, he "boomeranged" back to Akron to live near family. James and his wife, Alexis, have two beautiful daughters, Mara and Cali.

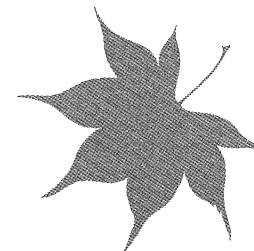



## Creative Team Biographies



**GREG BEALER** (Stage Manager) is happy to be back stage managing at Weathervane. He last worked here as stage manager for *Italian American Reconciliation*. Greg has stage managed for

Weathervane, Coach House Theatre and The Ohio Shakespeare Festival. Also a director, some of his credits include *Compleat Wrks of Wllm Shakespeare (Abridged)*, *Twelfth Night*, and *Hamlet*. Acting credits include Edward in *Someone Who'll Watch Over Me*, Phillip in *Move Over Mrs. Markham*, Mr. De Pinna in *You Can't Take It with You* and Bottom in *A Midsummer Night's Dream*.



**DAVE KRUPLA** (Lighting Designer) is a graduate of Kent State University where he studied lighting design. Previous credits include *The World Goes Round* at Porthouse Theatre, *Ragtime* at

Kent State University, *Cloud 9* at Kent State University, and *The Crucible* at Cuyahoga Community College Western Campus. Most recently he was the Assistant Lighting Designer for Great Lakes Theatre's Production of *Sondheim on Sondheim*. He has also worked at The Santa Fe Opera as a member of the Stage Department. He also spent the last three summers working as an electrician at Porthouse Theatre in Cuyahoga Falls. He thanks director Jerimie Newcomb for this opportunity.



**JASON BRYAN MAURER** (Sound Designer) was stage manager for last season's *The Drowsy Chaperone* and also assistant stage manager for our 2011 *Joseph*. He was lighting co-designer for *Three Tall Women*, assistant stage manager for *3 Guys Naked from the Waist Down* and stage managed *Rodgers and Hammerstein's Cinderella*. He most recently played the roles of Actor 3 in *Jacob Marley's Christmas Carol*. Jason was also seen in our production of *A View from the Bridge*. He directed the Ohio premiere of *Dear Harvey* at First Grace Arts in Akron.



**KAREN BURRIDGE** (Properties Designer) is always glad to be back at Weathervane and she is so excited about this play. Karen is a strong supporter of equal rights for everyone and this play gives us very human reasons to support each other. She designed properties last season for our production of *Amadeus* and previously for *3 Guys Naked from the Waist Down*. She was costume designer for *Be My Baby* for

Western Reserve Playhouse and *Elephant's Graveyard* and *Legally Blond* for Firestone High School. She was co-designer of costumes for Akron's All-City musical *Hairspray* at The Akron Civic Theater. Karen lives in Kent with her wonderful husband Patrick.



**JASEN J. SMITH** (Costume Designer) joined the Weathervane professional staff in August 2008 as its Resident Costume Designer and Costume Shop Manager. Since then, he's

designed costumes for such Weathervane productions as *Children of Eden*, *Bloody Murder*, *Intimate Apparel*, *Pride and Prejudice* and *The Mystery of Edwin Drood*, among others. His co-design credits include *Putting It Together* (with Adam Thatcher) and *Man of La Mancha* (with Hedy Jones), the latter of which earned him and his collaborator the Chanticleer Award for best costume design of the 2008-2009 season. He also won the 2009 Marquee Award for best costume design from the Youngstown Area Community Theatre Association for his work on Weathervane's *Children of Eden*. His other regional costume-design credits include Porthouse Theatre, Case Western Reserve University and Ohio Light Opera (*Pirates of Penzance*, *The Mikado*, *Robin Hood* and *The Merry Widow*).



**ALAN SCOTT FERRALL** (Scenic/Properties Designer) began at Weathervane as a backstage volunteer under the tutelage of the late John R. Thomas. This is Scott's 16th

season as a Weathervane staff member. Other design work includes Cuyahoga Falls High School, The Players Guild of Canton, Cleveland Signstage Theatre and Western Reserve Public Media (PBS-TV Channels 45/49). At Weathervane, Scott has earned seven Chanticleer Awards -- one as the stage manager for *Fences*; one each for his lighting designs for *The Laramie Project*, *A Lesson Before Dying* and *Joseph and the Amazing Technicolor Dreamcoat*; and one each for his co-lighting designs for *A Man for All Seasons*, *The Full Monty* and *Man of La Mancha*. In his spare time, Scott has written three one-act children's plays that tour local schools: *Two Swords*, *a Bag of Marbles* and *a PB & J*, *The Mystery of the Missing Robot* and *How the Bee Learned to Spell: A Fable*. He also takes great pleasure in writing the end-of-the-season revue for the Not-Ready-for-Mainstage Players, who appear at Weathervane's annual Chanticleer Awards banquet. He was the recipient of the 2012 Trustees Award.

caramelize • Huile d'olive • braise • crème fraîche  
paella • appellation • discover • satay • heirloom  
Monte Cristo • mesquite • bergamot • Farmhouse  
Apple Brown Betty • shuck • filé • kuchen  
schmear • shoofly pie • roast • haba  
• savouries • tandoori • br • it  
drizzle • toad-in-the-hole •  
• littleneck • capsicum •  
bouillabaisse • charcuterie  
tippy • method champenois  
• toasted • peppadew • crown  
dollop • poach • chops • sticky to • pomodoro



West Point Market • 1711 W. Market Street • Akron, OH 44313 •  
330.864.2151 • [www.westpointmarket.com](http://www.westpointmarket.com) • Mon-Sat 9-7 • Sun 10-5



**DELECTABLE  
DESIGNS  
BY THE CAKE DIVA**

**Where The Art Is Edible**

**[www.delectabledesigns.net](http://www.delectabledesigns.net)  
330/592-7306**

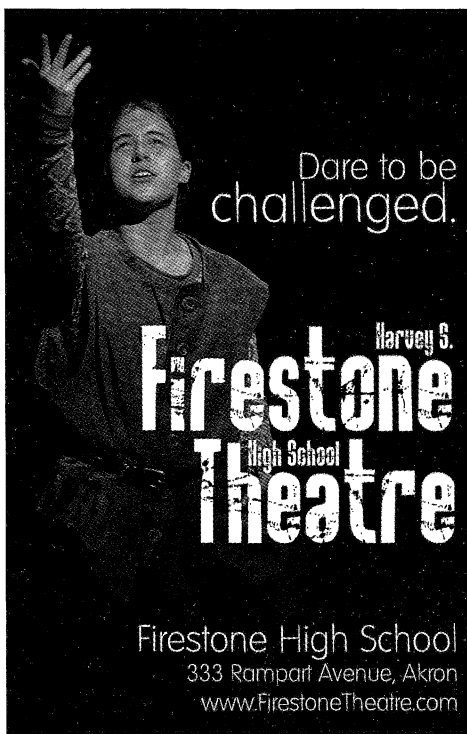

**Visit our  
New Gift Shop**



*Hand-picked items  
Jewelry  
Logo apparel  
Artful Gifts*

## Leave Your Legacy at Weathervane

Weathervane's Legacy Society is only about a year old and already we have a growing number of people who have told us they are planning to remember Weathervane in their estates in the years to come.

What better way to carry on your tradition of support to Weathervane than by a planned gift? By taking advantage of the tax laws which encourage charitable giving, the U.S. Government will share in the cost of your gift to Weathervane. Your gift can fulfill a specific purpose or project while providing your estate with tax savings.

To help ensure that Weathervane will continue and, if you would like to have your name added to our Legacy Society, please contact John Hedges at 330-836-2626 or [jhedges@weathervaneplayhouse.com](mailto:jhedges@weathervaneplayhouse.com).



## In the Harris Family Gallery

The exhibit created by the Third Graders of Crouse Elementary School for *Joseph and the Amazing Technicolor Dreamcoat* is enjoying an encore presentation during the run of *Next Fall*. There is something so fresh, immediate and appealing about children's artwork that a second look would be inspiring and uplifting. In the production of *Next Fall*, one of the main characters, Luke, is both artistic and childlike in temperament. Luke expresses his creative side through acting and a flair for interior design. The children's art is a pleasant adjunct to those aspects of his personality.



## Production Team

Alan Scott Ferrall -- Technical Director  
Kathy Kohl -- Assistant Technical Director

### SET CONSTRUCTION

Ruth Richardson  
John Tynan  
Kevin Ford  
Roger Dieringer  
Joe Hunter  
Erin Katz Ford  
Todd Dieringer

### COSTUMES

Jasen J. Smith  
Diantha Seibert  
Carol Smith  
Ann Lyman

### SOUND

Jason Bryan Maurer  
Ian Haberman  
Lois Bennett  
Audrey Fliegel  
Sue Snyder  
Wyatt Hayes

### PROPERTIES

Karen Burridge  
Pat Burridge  
Samantha Lewis

## Thanks to Our Hard-Working Volunteers

*The following are the dedicated volunteers who have assisted us recently.*

Alyce Altweis  
Stacy Bechtel  
Phyllis Bernel  
June Bretzin  
Karen Burridge  
Courtney Burton  
Mary Campbell  
Gail & Leonard Cheslock  
Wendy Cooley  
Ann Edwards  
Helen Fleming  
Jill Forster  
William Fortunato

Janis Gallagher  
John Grafton  
Shaneen Harris  
Chuck Hass  
Marilyn Heagerty  
Carol Krueger  
Bunny Lacey  
Pam & Doug Lightner  
Anna Long  
Ann & Fred Lyman  
Joanna Mack  
Nancy Mahoney  
Jo McGarvey

Michele McNeal  
Megan Nelson  
Pat Nichols  
Patricia Obenour  
John O'Neill  
Ian Oppenheim  
Marcia Paolucci  
Lucy Randles  
Ruth Richardson  
Christina Sanyo  
Nancy Schaffer  
Pearl Sentelik  
Dorothy Shaffer

Debra Sharp  
Sue Smith  
Jeanne Steele  
Jacqui Sukie  
Barbie Trotter  
Verna VanderKooi  
Helen Vari  
Marta Williger  
Parents of the "Joseph"  
cast members

## JOHN HEDGES, Executive Director

Mr. Hedges is currently in his sixth season as Executive Director of Weathervane Playhouse. He has enjoyed an award-winning career as both a producer and an actor. In 2012 he received a BroadwayWorld Regional Best Actor nomination for his portrayal of Michael in the Cleveland premiere of *God of Carnage* at Dobama Theatre. Prior to coming to Weathervane, John spent ten years in the Resident Acting Company at the Barter Theatre in Virginia where he performed in more than 60 shows. Other acting credits include performances at Broadway's Town Hall, the Pantages Theatre in Los Angeles, Actors Theatre of Louisville, the Indiana Repertory Theatre, the Kentucky Shakespeare Festival and the American Stage Festival in New Hampshire, where he appeared opposite Academy Award-winner Olympia Dukakis in *The Cherry Orchard*. Film work includes *Freedom* (Best Supporting Actor, SA International Film Festival) as well as *The Crimson Fold*. John has been Managing Director of First Stage Milwaukee, Associate Producer of North Shore Music Theatre, Business Director of Gloucester Stage Company and General Manager of New York's Pearl Theatre Company. Mr. Hedges is a member of Actors' Equity Association, served on the Board of Directors of Boston's StageSource, been a Conference Panelist for the American Alliance for Theatre & Education, and written for American Theatre magazine. He studied at Indiana State University, the Professional Theatre Training Program at the University of Delaware, is a graduate of the National Shakespeare Conservatory and holds an honorary MFA degree in theatre from Stafford University. He is a graduate of Leadership Akron (Class XXV) and he and his wife, Cheryl, live in Munroe Falls.

**SEASON TICKETS  
ON SALE NOW!**

**CLASSICS**

**OPENING NIGHT**  
September 15, 2012

**RHAPSODY IN BLUE**  
October 13, 2012

**GLORIA!**  
November 10, 2012

**ROMEO AND JULIET**  
January 19, 2013

**BACH'S BRANDENBURGS**  
February 9, 2013

**PASTORALE SYMPHONY**  
March 2, 2013

**RITE OF SPRING**  
with GroundWorks  
DanceTheater  
April 13, 2013

2012-2013 SEASON

MAKE US YOUR  
**SYMPHONY**  
CLASSICS | POPS | SPECIALS

**POPS**

**THE MUSIC OF ABBA**  
with ARRIVAL from Sweden  
October 25, 2012

**HOLIDAY POPS**  
December 13, 2012

**SHOWER THE PEOPLE:**  
THE MUSIC OF JAMES TAYLOR  
April 20, 2013

**SPECIALS**

**GOSPEL MEETS SYMPHONY**  
20TH ANNIVERSARY CELEBRATION  
February 23, 2013

**AKRON SYMPHONY  
CHORUS CONCERT**  
May 19, 2013



**Akron  
Symphony**

CHRISTOPHER WILKINS  
MUSIC DIRECTOR

Call or order online today.  
330.535.8131 akronsymphony.org

**NEW SEASON SUBSCRIBERS SAVE 50%**

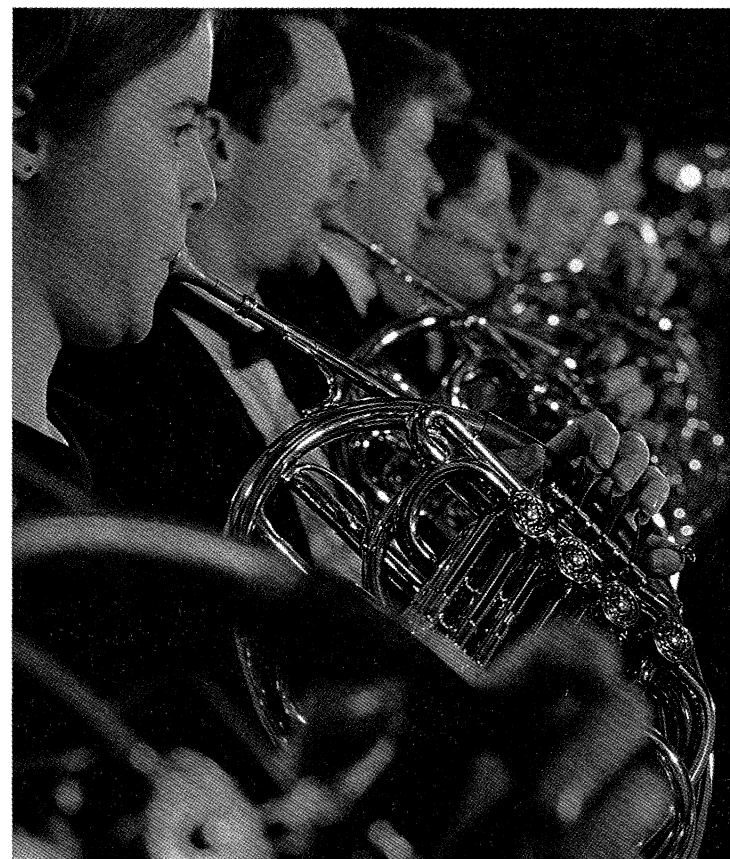

**WKSU**

Download the WKSU app for  
Android, iPhone® and iPad®, and  
listen in anytime.

NPR. Classical. Other smart stuff.  
**89.7 WKSU**

A Service of Kent State University

wksu.org/channels

# UNLOCK THE POTENTIAL OF YOUR ORGANIZATION.

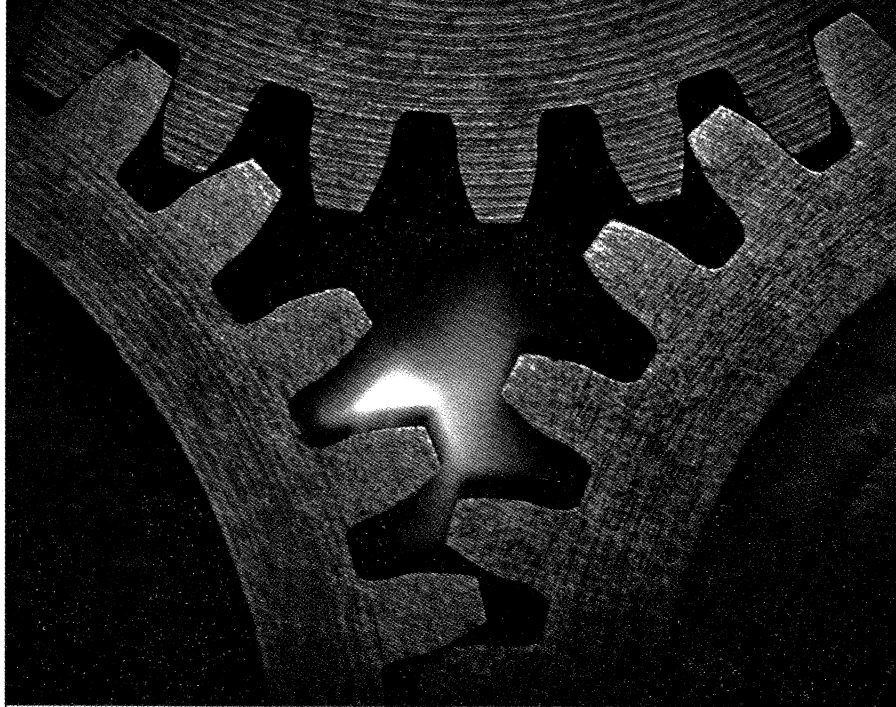

EXECUTIVE COACHING • STRATEGIC PLANNING • STRONG, COMMITTED TEAMS



**ZUCKERMAN**  
CONSULTING GROUP, INC.

Focused Leaders • Energized Organizations

[www.ZuckermanConsultingGroup.com](http://www.ZuckermanConsultingGroup.com)  
330.867.3000 • [lauriez@zuckermanconsultinggroup.com](mailto:lauriez@zuckermanconsultinggroup.com)



*Proud of our relationship with  
Weathervane Playhouse*

**graphics BY design**

*Quality printing ... priced right.*

1710 Enterprise Parkway • Twinsburg, OH 44087 • 330.487.5280

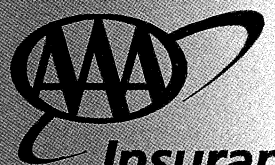

**Insurance**



**Can we quote you on that?**

Call 1-877-724-8069 for a free quote,  
or visit us at 111 W. Center St.  
in Downtown Akron.

The Longer I Live  
the More Beautiful  
Life Becomes.  
— Frank Lloyd Wright







Rockynol...You'll Be Happy to Call Us Home!

**ROCKYNOL**

Akron's Premier Retirement Community

330-867-2150

**Bring your group to Weathervane!**

**Group Leaders:  
Call Lisa Mansfield  
330-836-2626**

[lmansfield@weathervaneplayhouse.com](mailto:lmansfield@weathervaneplayhouse.com)



Shaping Ohio's Communities  
Through the Arts Culturally,  
Educationally and Economically.

Ohio Arts Council



**ArtsinOhio.com**

Visit ArtsinOhio.com to search for thousands  
of performances, events, festivals and  
exhibitions that are sure to move you.

The only site you need for arts  
and cultural events in Ohio.

Ohio Arts Council  
Rhodes State Office Tower  
30 E. Broad St., 33rd Floor  
Columbus, OH 43215-3414  
Phone: 614/466-2613  
Fax: 614/466-4494  
www.oac.ohio.gov

ArtsinOhio.com is a  
collaboration between

- Experience Columbus
- Positively Cleveland
- Cincinnati USA RTN
- Ohio Arts Council

**See things in a new light.**

Turning heads with bright ideas.



**MINX** DESIGN

330.762.4126 • 1.888.GET MINX  
Dramatic Solutions for Print Communication

# Building healthy communities through the arts.

**That's more than healthcare.  
That's smartcare.<sup>SM</sup>**

Summa gladly supports  
the Weathervane Playhouse and its  
commitment to community theatre  
of the highest caliber.



[summahealth.org](http://summahealth.org)