

neither the actors,
nor the music, nor the sets
make theater possible.
it is you, the audience.

The
Margaret Clark Morgan
Foundation

Supporting Weathervane Playhouse during
its 2011-2012 Season.



MAINSTAGE
SERIES

3 Guys Naked from the Waist Down

September 8 - 25, 2011

Shakespeare in Hollywood

October 6 - 23, 2011

Dancing at Lughnasa

March 1 - 18, 2012

Amadeus

March 29 - April 15, 2012

See How They Run

May 3 - 20, 2012

The Drowsy Chaperone

June 14 - July 8, 2012



DIETZ
THEATER

Three Tall Women

October 27 - November 12, 2011

Yellowman

January 12 - 28, 2012



YOUNG
ACTOR

Rodgers & Hammerstein's Cinderella

August 5 - 21, 2011

Joseph...Technicolor Dreamcoat

November 22 - December 18, 2011

The Taming of the Shrew

February 2 - 19, 2012

Special Young Audiences Presentation

The Mystery of the Missing Robot

May 8 - 18, 2012



HOLIDAY
SPECIAL

It's a Wonderful Life: A Live Radio Play

December 1 - 22, 2011

Seventy-Seventh Season



Weathervane
— PLAYHOUSE —

John Hedges, Executive Director

2011-2012 Season

The Drowsy Chaperone

2011-2012 Season

Mainstage Production #557

June 14 - July 8, 2012

1301 Weathervane Lane • Akron, OH 44313-5186
www.weathervaneplayhouse.com



EXPERIENCE MORE



At Audio-Technica, we are grateful for, and very proud to support, the local arts near our company's U.S. headquarters in Stow, Ohio. We look forward to many years of inspiring listening. Wherever your passion for music takes you, experience more. audio-technica.com

 **audio-technica.**
always listening

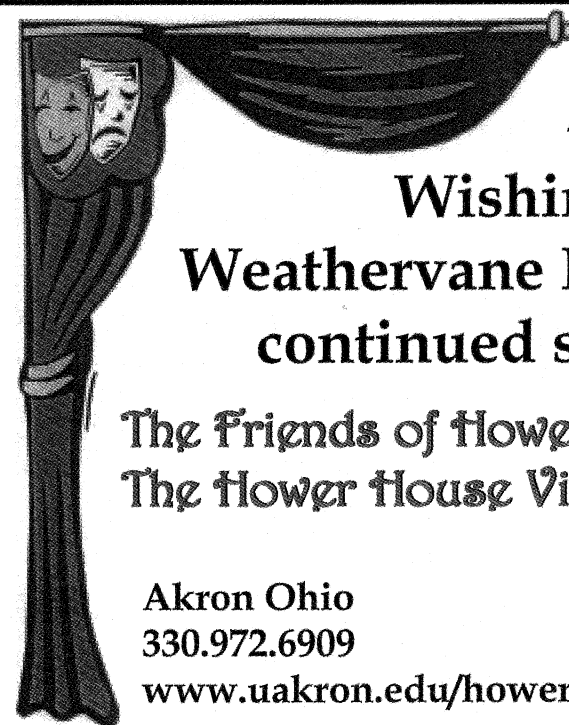

Wishing
Weathervane Playhouse
continued success!

The Friends of Hower House &
The Hower House Victorians

Akron Ohio

330.972.6909

www.uakron.edu/howershse



Proud to support
The Weathervane Playhouse

Higher standards make better lawyers.® **VORYS**

Vorys, Sater, Seymour and Pease LLP
106 South Main Street | Suite 1100 | Akron, Ohio 44308
330.208.1000 | www.vorys.com

Columbus Washington Cleveland Cincinnati Alexandria Akron Houston

Bring your
group to
Weathervane!

Group Leaders:
Call
Lisa Mansfield
330-836-2626

lmansfield@
weathervaneplayhouse.com

Johnny's Pub & Grille
1282 Weathervane Lane
330-865-6504

WORKING WOMAN'S WEDNESDAY
FROM 3 - 9 P.M.

\$3 WINE
\$3 MARGARITAS
\$3 APPETIZERS
\$3 COMBOS

Sponsored by
ThreeOlives

Comments...
Suggestions...
Reviews...

John Hedges
jhedges@weathervaneplayhouse.com

INVESTMENT PORTFOLIO MANAGEMENT | RETIREMENT/PRE-RETIREMENT PLANNING | ESTATE AND LEGACY PLANNING

How will You
Define a *Life* Made Meaningful?

We listen intently to your dreams and celebrate your accomplishments. Experience, integrity, trust and compassion are the tools we use to help guide you toward Significant Tomorrows.™

Call us today for a complimentary conversation and discover our unique approach to wealth management.

Millennial Group.
WEALTH ADVISORS
Life made meaningful.



Jess W. Hurst II CFP®
Certified Financial Planner, Co-Founder



Thomas M. Presper CFP®
Certified Financial Planner, Partner



Kenneth Wilhelm
Financial Advisor, Co-Founder

520 SOUTH MAIN STREET, SUITE 2552, AKRON, OH 44311 | MILLENNIALGROUP.US | 330.374.1616

Securities and Investment Advisory Services offered through Multi-Financial Securities Corporation
Member FINRA/SIPC Multi-Financial Securities Corporation is not affiliated with Millennial Group Wealth Advisors.



Weathervane Boards and Staff

2011-2012 Board of Trustees

Executive Committee:

Jess W. HurstPresident
Michael GaffneyFirst Vice President
Ian S. HabermanSecond Vice President

Bob BonchackSecretary
Jim HorvathTreasurer
Helen Davison FlemingMember-At-Large

Trustees:

Alyce Altweis
Mark Auburn
Susan C. Baker
Barbara Baskin

Richard Ellison
Sandra Emerick
Barry Friedman
Edward L. Gilbert
Jay Hershey

Judy Holder
Bunny Lazarow Lacey
Charles A. Nelson
Bess Raines
Pat Shallahamer

Rita Weinberg
Mario Weiss

Ex-officio:
Jack Steele, Prod. Bd. Liaison
Margaret Dietz, Historian

2011-2012 Women's Board

Officers:

Bunny Lazarow LaceyPresident
Lucy J. RandlesFirst Vice President
Bess RainesSecond Vice President
Elynmarie ZimmermanRecording Secretary

Wendy CooleyCorresponding Secretary
Carol KruegerTreasurer
B.J. ZeiglerAssistant Treasurer
Jill ForsterImmediate Past President

Committees:

Art Gallery CuratorMarci Paolucci
Gift Shop TreasurerHelen Vari
Cast SuppersNancy Schafer
HospitalityMarta Williger & Nancy Mahoney
Special Events.....Elynmarie Zimmerman & Thelma Coss
Ushers.....Barbie Trotter

HouseSue Smith
Membership.....Helen Fleming
NewsletterWendy Cooley
Nominating.....Carol Krueger
Production Assistance.....Karen Burridge
Concessions.....Jill Forster

2011-2012 Production Board

ChairAlan Scott Ferrall
Stage Managers.....Robyn Cooper
Properties Department.....Todd Dieringer
Lighting Department.....Erin Katz Ford
Lighting Co-Chair.....Kevin Ford
Sound Department.....David Ruggles
Costume Department.....Jasen J. Smith

Women's Board Rep.....Jill Forster
Auditions.....Sue Smith

Ex-Officio:
Executive Director.....John Hedges
Producer of Young Actor Productions.....Melanie Y.C. Pepe
House Managers/Ushers.....Barbie Trotter
Trustee Liaison.....Jack Steele

Weathervane Staff

John HedgesExecutive Director
Janis L. HarcarDirector of Advancement
Keith D. Campbell ..Dir. of Audience Development
Melanie Y.C. PepeDirector of Education
Young Actor Series Producer
Alan Scott Ferrall....Scenic Designer/Tech. Director
Barbara TrotterCoordinator of Volunteers
Lisa MansfieldPatron Services Manager/
Group Sales Coordinator
Jasen J. SmithCostume Shop Manager
Resident Costume Designer

Sarah BaileyEducation Outreach Coordinator
Nancy Humes.....Education Assistant
Kathryn A. Kohl.....Assistant Technical Director
Frank CastorenaSpecial Projects Coordinator/
Advertising Sales
Caroline Klein.....Bookkeeper
Jamie WeinfeldCostume Shop Intern
MINX Design (Graphic Design)Cecilia Sveda
Crum, Buchanan and Associates.....Auditors



Our Generous Donors

*We gratefully acknowledge the support of the following individuals, corporations and foundations. This listing is updated as the season progresses. (*denotes current renewal)*

Diamond Members (\$7,500+)

City of Akron Department of Planning & Urban Dev.
Akron Community Foundation
H. Peter Burg Fund of ACF
Kenneth L. Calhoun Charitable Trust, KeyBank, Trustee
GAR Foundation
John S. Knight Foundation
John A. McAlonan Fund of ACF
Margaret Clark Morgan Fdn.
Ohio Arts Council
Weathervane Women's Board

Platinum Members

(\$1,000 - \$7,499)

Francia Albrecht
Susan ★ and Patrick Baker
Roger G. Berk & Ellen Tschappat
Glenn R. & Alice V. Boggess
Memorial Foundation
Mary & Dr. George L. Demetros Charitable Trust
Margaret J. Dietz
FirstEnergy Corporation
Helen Davison Fleming ★
Roe Green
Unhee Kim
Shelley and Tom Koutnik
Maureen and James P. Kovach
The Lehner Family Foundation
C. Blake, Jr. & Beatrice K.
McDowell Foundation
W. Paul & Thora J. Mills Fdn.
The R.C. and Katherine M. Musson Charitable Foundation
OMNOVA Solutions Foundation
The Gertrude F. Orr Trust Advised Fund of ACF
Charles E. and Mabel M. Ritchie Memorial Foundation
Michael D. Russell
Sisler McFawn Foundation
Lloyd L. and Louise K. Smith Memorial Foundation
Welty Family Foundation

Gold Members (\$500 - \$999)

Sophie & Steve Albrecht
Robert M. Bonchack ★
Dorothy L. D'Andrea
Deluxe Corporation
Todd Dieringer
Mary Beth and Richard Ellison★
Sandra ★ and Scott Emerick
Charlotte and Jim Horvath
Jess W. Hurst ★
Mrs. Annetta Karam
Leslie and Richard Lund
Michelson Charitable Trust
Millennium Fund for Children
Laura R. & Lucian Q. Moffit Fdn.
Richard Shirey
Mary and Mel Wolfman

Silver Members (\$250 - \$499)

Akrochem Corporation
Alyce★ & Charles Altwies
Amer Insurance
Beverly Brown
Chic Carlson
Tegan & Sebastian Corradino
Roger Dieringer
Barry Friedman ★ and Dede Klein
Corina & Michael Gaffney ★
Diana and John Gayer
GOJO Industries
Mary and Roy Hartz
Maxine & Jim Harwood
Janet and Jim Heilmeier
Jay R. Hershey ★
L.J. & Rick Kimble
Barbara and Dr. Edward Koosed
Elizabeth & Charles Nelson ★
Patricia S. Obenour
Barbara B. O'Connor
John P. O'Neill
Vicky & Gary Rambler
Lucy ★ and Ted Randles
Judy and Roger Read
Dr. & Mrs. Douglas W. Sanders
Steven P. Schmidt, PhD & Richard J. Krochka
Cynthia Stillings
Dr. Julia Grossman and James R. Vargo

Helen Vari
Connie & Robert Velotta
Michele Williams & Mario Weiss ★
Marta Williger & Ian Oppenheim

Patron Members (\$150 - \$249)

Drs. Mark ★ & Sandy Auburn
Eric van Baars
Mary and Roland Bauer
Mary Ann and Doug Bell
Henry Bishop and Karen Wood
Carol J. & Kenneth F. Button
Crum, Buchanan & Associates
Patricia S. Brown
Gail & Len Cheslock
Hope E. Everhart
Dr. & Mrs. Stephen A. Farkas
FirstMerit Bank
Kay E. Franks
Mr. & Mrs. David A. Gardner
Malia Gelfo
Delphinia & Edward Gilbert ★
Janis and Raymond Harcar
Marilyn Heagerty
Judy Holder ★
Judy and Richard Kotick
Carol W. Krueger
Ingrid and Frank Kunstel
The Maynard Family Foundation
Margaret and John McBride
Mogen Real Estate Co.
Sheila Motter
The Moushey Family
Jo Ann Oelschlager
Barbara Pomeroy
John M. Ream, Jr.
Riverparke Building Company
Pat★ & John Shallahamer
Sue and Richard Smith
Jack T. Steele
Thomas M. Stephan
Ellen & Jack Vollman
Rita J. Weinberg ★
Richard Worswick and John Grafton



Our Generous Donors - continued

Patron Members (continued)

Sustaining Members

(\$100 - \$149)

Lynn & Charles Asente
Mary Jane Baron
Barbara Baskin ★
Leonida Bonyo
Betty E. Comstock
Robert W. Dague
Rebecca DeBolt
Wendy Duke
William C. Fiala
Laura & Franc Glavan
Ian S. Haberman ★
Ellen F. & Karl S. Hay
John Hedges
Libby & Dr. Jack Jacobs
Drs. Sumru & Charles Johnson
Keith Klafehn
Mary Beth Kluge
Shirley & Edward LaBelle
Margaret McDowell Lloyd
Gregg Manes & Deanna Long
Patti & Shana Margolis
Martha S. Mazak
Patricia & Arthur McRowe
Bessie M. Raines★
Gloria T. Reich
Beverly Rogacs
Kim & Chas Schreckenberger
Barbara & Jim Shriner
Sharon & Kenneth Siloac
Lois A. Simmons
Ethel Soudry
Sterling Jewelers
James Switzer & Gretchen Laatsch

Paula & John Troche
Sheila G. Garten
Linda Werntz & Robert Cunningham
Harold F. White
Mary Whitmer & Stanley Brandt
Betty J. & Ken Zeigler

Contributors

(Gifts of \$25 - \$99)

Dr. Thomas & Pauline Adams
Anonymous
Eleanor & Richard Aron
Robert O. Baab
Patricia P. Basile
Jean Blair
Loretta E. Bower
Janet & Donne Clark
Dr. John R. Cole
Debbie & Steve Davis
Ginny & Tom Deighton
Mr. & Mrs. John DeYoung
Patricia & Thomas Doak
Phyllis & Bill Dreyer
Patricia & Robert Filipovich
Margaret E. Gabriel
George J. Gauthier
Lois & John Gerstenmaier
Grace & Lloyd Goettler
Gloria Gooden
Nancy & Ken Granville
Bart P. Hamilton
David Hazelwood
Linda Heath
Judy & Frank Hostnick
Patricia & Timothy Jolly
Michelle & Richard Levin

Kay Lucak
Arlene McKinnon
Judy & Donald Mervine
Richard & Barbara Metzler
Debra Moirano
Sophia & Larry Morton
Harvey Nerhood
Jean Questel
Thelma & Joseph Rapotec
Diane Ross
Dr. & Mrs. John B. Saks
Sue & Joe Schaut
Randall D. Snure
Roger Sparhawk
Mildred G. Stern
Marjorie Tavzel
Jennifer Thomas
Sylvia & Marc Trundle
Syd Tierney
Carol Zeh

Volunteer Members

Jeffrey Bixby
Jason Bryan Maurer
Stephanie & William Kist

Matching Gifts

The Lubrizol Foundation

★ Denotes Trustees

Thank you to our production underwriters...

Ohio Arts Council
A STATE AGENCY
THAT SUPPORTS PUBLIC
PROGRAMS IN THE ARTS



AKRON
COMMUNITY
FOUNDATION

The Margaret Clark Morgan
Foundation

89.7
WKSU



Kenneth L. Calhoun Charitable Trust Welty Family Foundation

Thank you to all our donors!

"Giving to others is a key element in well-being. It's abundantly clear from a number of studies that people who live generous lives also live happier lives."

Dr. Stephen Post -- *Why Good Things Happen to Good People*

Connecting you



Culturally

Your enrichment begins here.



Akron-Summit County
Public Library

www.akronlibrary.org



Chick-fil-A @ Chapel Hill
420 Howe Avenue
Cuyahoga Falls, OH 44221
330-920-4544

Online Ordering: www.chick-fil-a.com/chapelhill

Open Late After The Show!

MERRIMAN VALLEY



BURGERS & MORE
1841 merriman rd.
330.869.0035

DOWNTOWN AKRON



PIZZA, PASTA & MORE
1 w. exchange st.
330.475.1600

DOUBLETREE HOTEL FAIRLAWN



CAFÉ BRICCO
BREAKFAST, LUNCH & DINNER
3150 w. market st.
330.835.2203

briccodowntown.com

Powerful performances.



We're pleased to support Weathervane Community Playhouse and applaud its many years of engaging and entertaining performances.

FirstEnergy

Weathervane's "Thank You Dollar" Program

If you've enjoyed your experience at Weathervane, we ask that you please consider giving a "Thank You Dollar" as you exit the theater. (You'll see a contribution box near the lobby's exit doors.)

As you probably know, earned income accounts for only 65% of our total expenses. The plain fact is, if each Weathervane patron gave just \$1 extra after each show, we would be able to meet our goal for Individual Contributions! Won't you show your appreciation of this performance with a "Thank You Dollar" after the show?

And now, your "Thank You Dollars" go even further. For every dollar you give, the H. Peter Burg Fund of Akron Community Foundation will match it one to one, thus doubling your contribution!

Guide:	Thank You	\$1
	Applause!	\$2
	Cheer!!	\$3
	Bravo!!!	\$4 AND MORE!

On behalf of all of us here at Weathervane, I thank you for your support.

Sincerely,



John Hedges, Executive Director



See things in a new light.

Turning heads with bright ideas.

MINX DESIGN
330.762.4126 • 1.888.GET.MINX
Dramatic Solutions for Print Communication

EIGHT PLAYS. TEN MINUTES EACH.

Weathervane presents the Second Annual
TEN MINUTE PLAY FESTIVAL

Come see the eight Finalists
and vote for your favorite!

Friday, July 13 - 8 p.m.

Saturday, July 14 - 8 p.m.

Sunday, July 15 - 2:30 p.m.*

*Winners announced and Reception to follow

Tickets \$10

Reserve your tickets at 330-836-2626

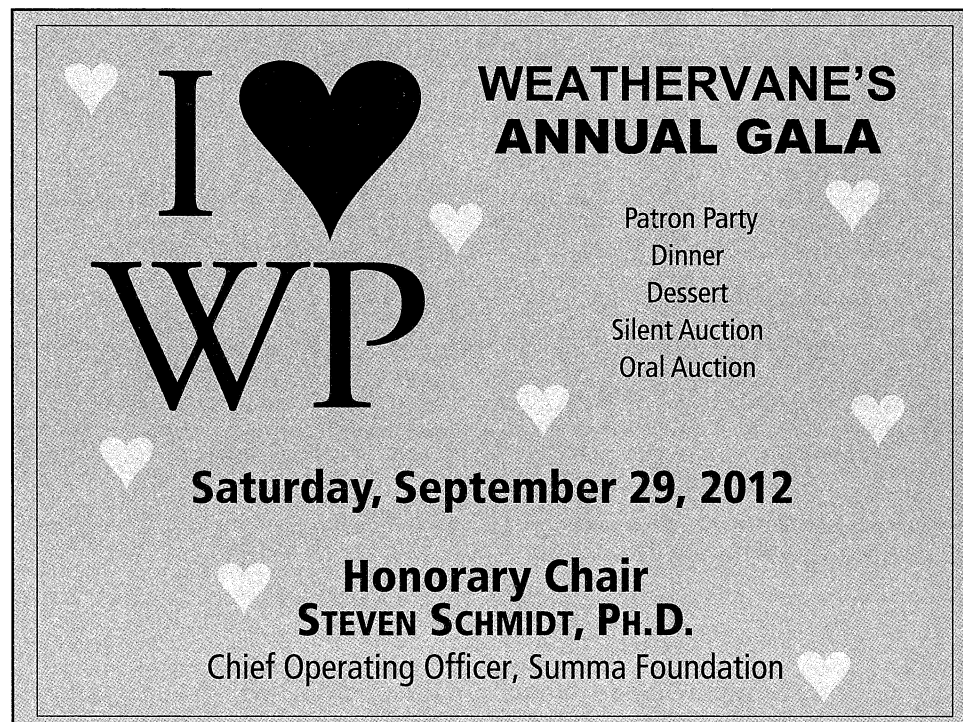

I ♥ WP

**WEATHERVANE'S
ANNUAL GALA**

Patron Party
Dinner
Dessert
Silent Auction
Oral Auction

Saturday, September 29, 2012

**Honorary Chair
STEVEN SCHMIDT, PH.D.**
Chief Operating Officer, Summa Foundation



From Our Executive Director

An Invitation to our 2012-2013 Season: The Stories of Your Life

With *The Drowsy Chaperone* marking the close of our 2011-2012 Season, I wanted to take this opportunity to extend a formal invitation to you to join us for our 2012-2013 Season, which begins (believe it or not) in just a couple of months!

We're subtitled next season - "The Stories of Your Life" - because the scope and breadth of the work we're planning is intended to speak to a wide cross section of our community.



We start off our adult season in early September with the winner of the 2008 Pulitzer Prize for Drama and Tony Award for Best Play, *August: Osage County*. This is a major new theatrical work that unflinchingly exposes the dark side of the Midwestern American family and one that I think you'll find both emotionally powerful as well as intellectually challenging. We follow this dynamic opener with the rousing interactive musical whodunit, *The Mystery of Edwin Drood*, in October followed by the bittersweet romantic comedy *Shooting Star* in our Dietz Theater in November. During the holidays we are excited to produce that classic story of Scrooge's redemption (only this time told from Marley's point of view) in *Jacob Marley's Christmas Carol*. We'll begin the New Year in our Dietz Theater with *Next Fall*, a witty and provocative look at faith, commitment and unconditional love, followed by *Flyin' West*, a terrific play about four African American women forging a life for themselves in post Civil War Kansas. Spring will see the hilarious comedy *Charley's Aunt* come to our Founders Theater followed by a madcap and highly theatrical take on the Alfred Hitchcock masterpiece, *The 39 Steps*, in May. We cap off our 78th Season with the quintessential American musical about a fast-talking salesman who falls in love with the wholesome librarian in *The Music Man*.

Along the way our Young Actor Series will present *Annie* later this summer, *Joseph and the Amazing Technicolor Dreamcoat* in December, and one of the greatest plays ever written, *Our Town*, in March 2013.

These theatrical works represent the stories of our lives -- or at least twelve of them anyway. From all of us here at Weatherovane, I look forward to welcoming you back next season to share what they have to say about our collective human experience.

Sincerely,

John Hedges
Executive Director
jhedges@weathervaneplayhouse.com

P.S. Subscribing is the best way to enjoy our shows at the best possible prices. If you haven't done so already, **SUBSCRIBE TODAY!**



Weatherovane

— PLAYHOUSE —

77th Season -- 2011 - 2012 -- Production #557
June 14 - July 8, 2012

The Drowsy Chaperone

**Musical by Lisa Lambert, Greg Morrison,
Bob Martin & Don McKellar**

**Directed & Choreographed by Gwen Arment
Musical Director -- John Ebner**

Sponsored by **FirstEnergy**

With Special Support from

Alyce & Chuck Altwies
Bob Bonchack
Margaret J. Dietz
Helen Fleming

John Hedges
Jess W. Hurst
Liz & Charles Nelson

Stage Manager
JASON BRYAN MAURER

Lighting Designer
BRANDON DAVIES

Costume Designer
JASEN J. SMITH

Properties Co-Designers
**TODD DIERINGER
JENNIFER MAXSON DRAHER
JAMIE ORITI**

Sound Designer
CASEY JONES

Scenic Designer
ALAN SCOTT FERRALL

The Drowsy Chaperone is produced by special arrangement with
Music Theatre International, 421 W. 54th Street, New York, N.Y. 10016.

Weatherovane Community Playhouse, 1301 Weatherovane Lane, Akron, OH 44313-5186
Ticket Office: 330-836-2626 • Fax: 330-873-2150 • weathervaneplayhouse.com



About the Musical and its Creators

The show begins when a lonely musical-theater fan -- known only as Man in Chair -- seeks to cure his "non-specific sadness" by listening to the original cast recording of his favorite Broadway musical from the late 1920s, a fictional smash hit called *The Drowsy Chaperone*. As the needle drops on his record player, the Jazz Age-era show and its wacky cast of characters suddenly come to life in his dumpsy apartment! It's a hilarious show-within-a-show packed with musical and comedic delights!

Winner of five 2006 Tony Awards -- including best score and best book -- *The Drowsy Chaperone* is a delightful valentine to Broadway musicals of old, complete with loveable stock characters.

The Drowsy Chaperone introduces us to Janet van de Graaff, a young Broadway starlet about to be married. There's her harried producer, Mr. Feldzieg, who's eager to stop the nuptials. Attached to the producer is a dizzy chorus girl. We also meet the handsome and carefree bridegroom, his tap-dancing best man, two gangsters pretending to be pastry chefs, a conceited Latin song-and-dance man, an aviatrix, and a daffy rich woman and her foppish butler. And then there's the vampish, slightly older -- and slightly tipsy! -- woman known as The Drowsy Chaperone, who's supposed to be keeping an eye on the blushing bride!

Against this Roaring '20s backdrop, hilarity ensues as *The Drowsy Chaperone* serves up clever songs and a gleeful story about love and marriage -- complete with all the witty post-modern asides interjected by Man in Chair, who comments on the action with witty asides as his favorite musical magically unspools in his apartment.

About the Show's Production History

In 1997, several theater artists in Canada -- Don McKellar, Lisa Lambert, Greg Morrison and several of their friends -- created a satire of old musicals to present as a skit at the bachelor party for their fellow theatrical pal, Robert Martin, who was soon to be married. They called their show *The Drowsy Chaperone*. This first version of the show did not include the character of Man in Chair, but Martin was so enchanted by the spoof that he encouraged his friends to reshape it for a performance at the Toronto Fringe Festival. He also signed on as a co-writer of the show and he created the role of Man in Chair, which he played on stage at the Toronto Fringe Festival in 1999.

After the Fringe Festival, the creative team got a call from Canadian theatrical producer David Mirvish, who secured funding for an enlarged production of the show at Theatre Passe Muraille, a not-for-profit theater company in Toronto with 160 seats. After good reviews and strong box office sales, the creative team and producers then mounted a full-scale production in 2001 at the 1,000-seat Winter Garden Theatre in Toronto. By then, a team of Broadway producers had heard about this quirky little "show-within-a-show" and they eventually secured the rights to produce the show in New York City. In 2004, the producing team arranged for a workshop reading of the show under the auspices of New York's National Alliance for Musical Theatre -- the success of which opened the door for additional funding to mount the show on Broadway.

After a pre-Broadway try-out at the Ahmanson Theatre in Los Angeles in 2005, *The Drowsy Chaperone* opened on Broadway at the Marriott Marquis Theatre on May 1, 2006, where it would play for 674 performances before closing on Dec. 30, 2007. The New York production was nominated for 13 Tony Awards and won five of them, including Best Book of a Musical and Best Original Score.

About the Show's Creators

LISA LAMBERT (music and lyrics) is an actress, writer and composer who received the Tony Award for Best Original Score, the Drama Desk Award for Outstanding Music and the Drama Desk Award for Outstanding Lyrics for *The Drowsy Chaperone*.

GREG MORRISON (music and lyrics) for his work on *The Drowsy Chaperone* received the Tony Award for Best Original Score, the Drama Desk Award for Outstanding Music, the Outer Critics Circle Award and Backstage West Garland Award.

BOB MARTIN (book) In addition to collaborating with Don McKellar on the book for *The Drowsy Chaperone*, he also starred as the Man in Chair in the Broadway production and also in the London production. For *The Drowsy Chaperone*, he was nominated for a Tony Award for his performance as Man and Chair and won the Tony Award for Best Book of a Musical.

DON MCKELLAR (book) received the Tony Award and Drama Desk Award for his book for *The Drowsy Chaperone*.



Cast

Man in Chair	Patrick Michael Dukeman
The Drowsy Chaperone	Amanda Davis
Janet van de Graaff.....	Molly Weidig
Robert Martin	Scott Miesse
George	Shane Hurst
Aldolpho	Ryan Bergeron
Mrs. Tottendale.....	Karen Wood
Underling	Al Klesh
Feldzieg	Kevin Kane
Kitty	Michelle Rae Chaho
Trix	Sarah Elaine Bailey
Pastry Chef/Gangster 1	Jonathan Merechant
Pastry Chef/Gangster 2	Daniel O'Donnell
Superintendent	Mike Groom

Ensemble
 Brittany Dolinar
 Johnny Luoma
 Katie O'Connor
 Adam Vigneault

Strobe lights are used in this production.

The Drowsy Chaperone is performed without intermission.

PLEASE...

- ♦ Turn OFF your cell phone/BlackBerry because even silenced calls and text messages interfere with the sound system backstage, on stage and throughout the theater.
- ♦ Be sure your cell phone/BlackBerry is turned off again after intermission when appropriate.
- ♦ If you are using an Assistive Listening headset, please turn off your hearing aids to avoid feedback.
- ♦ NO PHOTOS inside the theater.
- ♦ Unwrap cough drops or mints before the performance begins.

For Your Safety...

- ♦ We request that you remain seated until the house lights have come up at intermission and after the curtain call.
- ♦ NOTE: In case of an emergency in which the performance cannot continue, Calamity Vouchers will be issued for a future performance. Thank you.

Memorial donations were made in memory of
Gen Woods by
 Marjorie C. Eschack
 and
 Jean Blair



About Our Director ~ Gwen Arment



GWEN ARMENT (Director/Choreographer) did her undergraduate work at the Indiana University School of Music in piano and voice and her Masters degree work in Theater History at Hunter College. She also studied at London's National Theater. Based in New York City, she performed there as well as on tour and in regional theaters before starting a career in producing, directing and teaching. In the New York area, she has directed at the Abingdon Theatre, Theatre 315, The Theatre Arts Center, Ensemble Studio Theatre (associate producer 1995), Broadway Theatre Institute for Musical Mondays Theatre Lab (artistic director 2002-2003) and The Century Center. Nationally, she also has directed at the South Jersey Regional Theater; Arundel Barn Playhouse in Maine; Charles Playhouse in Boston; Pennsylvania Stage Company; Mishler

Theatre in Altoona, Pennsylvania; and at the Royal Palm Festival Theater in Florida where she received Carbonell nominations for both her choreography and performance. At Ohio Northern University in 2010 and 2011, Gwen had the pleasure of directing and choreographing *Urinetown* and *The 25th Annual Putnam County Spelling Bee*. Gwen has also given master classes in musical theater at both ONU and Indiana University. As a teacher of professional actors, alongside guest faculty instructors from the Royal National Theatre and the Royal Shakespeare Company, Gwen produced and taught Shakespeare workshops in New York City and at Western Connecticut State University. In addition, she instructed in piano and voice at Valparaiso University as well as theater history at Hunter College. In 2004, Gwen co-founded and currently remains the artistic director and producer for Hell's Kitchen Musicals (HKM), a company that develops new works with readings, staged readings and showcases. Most recently, HKM produced the new musical, *Peg O' My Heart*, for New York City's 2011 Midtown International Theatre Festival, which won the award for best musical. Among the many celebrated artists with whom Gwen has worked are Gower Champion, Duke Ellington, Barbara Eden, Eva Gabor, Howard Keel, Count Basie, Ann Miller and Tommy Tune. When performing *Lola* in *Damn Yankees*, Gwen danced Bob Fosse's original choreography, having been taught and supervised by the original *Lola* -- Gwen Verdon. When not directing or producing, Gwen teaches voice privately.

Director's Notes

Years ago, my producing partner and I were invited by Georgia Engel (*The Mary Tyler Moore Show*) to see a short reading of a little musical she was doing for the National Alliance Of Musical Theatre Festival at New World Stages in New York City. That was the beginning of my relationship with *The Drowsy Chaperone*. Loving to laugh, I was so taken with the reading that I became involved as an investor in its out-of-town try-out in Los Angeles and then again when it came to Broadway. Many of you have never heard of this "little" gem, but those who have always smile when the title is mentioned. A friend of mine came to New York while "Drowsy" was running and took her six-year-old son to see the show on my recommendation. He proceeded to take home the CD and memorize every song. *The Drowsy Chaperone* is a funny show which speaks to all ages, a show-within-a-show, a spoof on the old 1920s musicals with a roster of characters bigger than life, a very clever bit of fluff with quite a bit of heart...and much bigger than I ever thought. We certainly hope you go home smiling, wanting to memorize all the songs and looking forward to telling all your friends and family to come see our little gem of a production.

About Our Musical Director ~ John Ebner



JOHN EBNER (Music Director, Conductor, Keyboards) is glad to be back at the Weatherlane Playhouse. In past seasons, he was musical director for *Ragtime* and *Putting It Together*, receiving a Chanticleer and YACTA Marquee Award for *Ragtime*. John has worked extensively in a variety of ways as music director, keyboardist and accompanist for Canton Cabaret, Carousel Dinner Theatre, Coach House, Ohio Shakespeare Festival, Players Guild of Canton and Voices of Canton. He has performed with Arthur Fiedler of the Boston Pops Orchestra, Academy Award-winning Paul Williams and a Billy Joel Tribute band at Cleveland's House of Blues. John is a retired music teacher and continues to work with local schools in Stark & Summit counties. "It is great to be working with Karen and Mandy again. Special thanks to Nancy,

Terry, Ron and Jim for giving me the opportunity to do what I truly love as well as Gwen, Scott, Jason and our fantastic cast, orchestra and crew."



In the Harris Family Gallery - Works by Gary D. Lichten, M.D.

Gary D. Lichten, M.D. is back in The Harris Family Gallery by popular demand. His exquisite ceramic pieces were first displayed during the run of *The Wedding Singer* June 2010. That was his first "one man" show. Since then, Dr. Lichten has continued to hone his skills as a ceramic artist.

His permanent installation of "Polyploidy" was unveiled at The University of Akron's Auburn Science Building late last year. This exhibit represents biological and physiological functions, genetic implications of roses, as well as simulating nature.

Dr. Lichten's "Three Roses" was awarded First Place "Tile Heritage Award" at the 2012 National Juried Ceramics Competition in San Angelo, Texas. The juried art show was open to artists in Canada, Mexico and the United States. From 1,385 entries, 106 were selected for the show. The jurors were Mark Del Vecchio and Garth Clark, preeminent ceramic experts. They have authored 50 books, 200 articles, and had galleries in NY and LA.

Dr. Lichten's artistic skill, coupled with his science background, drew him to dermatology, which is one of the most visual medical fields. As his practice was growing, so was his passion for the contemporary glass movement and his admiration for the new and unconventional sculptured art form.

Dr. Lichten received his B.S. degree (Magna Cum Laude) from The University of Akron and his M.D. degree from The Ohio State University. He is certified by the American Board of Internal Medicine and the American Board of Dermatology. Dr. Lichten is Chief of the Department of Dermatology at Summa Health Systems, and is also affiliated with Akron General Medical Center and Children's Hospital Medical Center. He also teaches and lectures at NEOMED, Children's Hospital Medical Center and Akron General Medical Center. Dr. Lichten has been in private practice for more than 30 years.

Dr. Lichten has been chosen as one of the Top Doctors of the Year for Dermatology for 15 years in a row since 1998 by *Cleveland Magazine*. He's also been listed as a Top Doctor by *Akron Life Magazine* (formerly *Akron Life and Leisure*).

Dr. Lichten says, "My artwork creations are meant to stir emotions, revisit pleasant memories, and have the observer stop and study the work in all its detail. The artwork is textural and multidimensional to further enhance the observer's experience and more closely simulate nature. The wonders of nature are complex as are the detailed impressions on the petals, which are representative of these intricacies."

Marci Paolucci, Gallery Curator

Orchestra

John Ebner	Keyboards
Don Turoso	Woodwinds
Tabytha Walls.....	Trumpet
John Cambers	Bass
Mick Shaull.....	Percussion

Musical Numbers

Overture	Orchestra
Fancy Dress	Company
Cold Feet	Robert, George
Show Off.....	Janet, Company
As We Stumble Along	Drowsy Chaperone
Aldolpho	Aldolpho, Drowsy Chaperone
Accident Waiting To Happen.....	Robert, Janet
Toledo Surprise.....	Gangsters, Feldzieg, Kitty, Mrs. Tottendale & Company
Message from a Nightingale	Kitty, Gangsters, Aldolpho & Drowsy Chaperone
Bride's Lament	Janet & Company
Love Is Always Lovely in the End	Mrs. Tottendale, Underling
I Do, I Do in the Sky.....	Trix, Company
Finale Ultimo	Company



Cast Biographies



PATRICK MICHAEL DUKEMAN (Man in Chair) is pleased to be performing with Weathervane after moving back to Ohio from San Francisco, where he had been working professionally for 18

years. His last roles in San Francisco were Hank Hadley in Paul Rudnick's *Regrets Only* and Mr. Charles in *The New Century*. He received critical acclaim for his portrayal of Jerry Springer in the Bay Area Premiere SF Ray of Light production of *Jerry Springer the Opera*, for which he received a Bay Area Theatre Critics Circle Best Actor nomination. He has performed with the Equity theater Theater Works in productions of *Passion, Side Show, She Loves Me* and *Kiss of the Spiderwoman*. Other roles include Archie in *Some Men*, Mason in *Take Me Out*, Kind Ludwig in *Valhalla*, Lady Enid in *The Mystery of Irma Vep*, Gordon in William Finn's *A New Brain*, Prior in *Angels of America*, Josh in *Big: The Musical*, Kringelein in *Grand Hotel* and, his favorite role, The Stepmother in R&H's *Cinderella* and Fagin in *Oliver*, for which he also received a Bay Area Theatre Critics Circle Best Supporting Actor nomination.



AMANDA DAVIS (The Drowsy Chaperone) sang the role of The Narrator in this season's *Joseph* and played Olivia Darnell in last fall's *Shakespeare in Hollywood*.

Some of her prior credits include Janice in *Italian American Reconciliation* (for which she won a Best Supporting Actress Chanticleer Award), *Putting It Together*, *The Last Night of Ballyhoo*, *A Midsummer Night's Dream*, Eve/Mama Noah in *Children of Eden* (Best Actress in a Musical Chanticleer Award), *Ragtime*, *The Importance of Being Earnest*, *The Lion in Winter*, *Lend Me a Tenor*, *Much Ado About Nothing* and *Romeo and Juliet*. Last summer, she also appeared in Ohio Shakespeare Festival's production of *Love's Labour's Lost*.



MOLLY WEIDIG (Janet van de Graaff) just graduated Magna cum Laude from Western Michigan University with a B.F.A. in Musical Theatre Performance.

At Western Michigan her favorite roles include Jazz Singer in *Violet*, Shotzi in *Starmites*, Velma in *Hairspray* and Alexi Darling in *Rent*. She was also in the ensemble for *The Rocky Horror Show*. Elsewhere, she has performed the roles of Velma in *Hairspray*, Sarah in *Company* and Sophie/featured dancer in *Dirty Rotten Scoundrels*.



SCOTT MIESSE (Robert Martin) has just completed his first year at Kent State University in the Musical Theatre program, where he was seen as the Grandfather in *Ragtime* and as Judge

Hathorne in *The Crucible*. For the Ohio Educational Theatre Association, Scott was seen in *Good News!* and *Indian Blood*. He has also appeared at Brecksville Theater on the Square in *Grease*, *The Wizard of Oz* and *High School Musical*. His credits also include *The Nutcracker* at Cassidy Theatre.



SHANE HURST (George) is making his mainstage debut at Weathervane with *Drowsy*. He has performed in Weathervane's productions of *Seussical the Musical* as Horton, and several

years of *Joseph*. Shane is a senior musical theatre major, minoring in music and business, at Cornerstone University in Grand Rapids, MI. He was seen on the Cornerstone stage as Phil Davis (*White Christmas*), Captain Von Trapp (*The Sound of Music*), The Baker (*Into the Woods*) and recently directed and choreographed "[title of show]." Favorite roles at the Grand Rapids Civic Theatre include IQ (*Hairspray*) and Ambrose Kemper (*Hello, Dolly!*). Other credits include *The 25th Annual Putnam County Spelling Bee* (William Barfee), *Beauty and the Beast* (Cogsworth), and *Godspell* (Judas/John the Baptist).



RYAN BERGERON (Aldolpho) is thrilled to make his Weathervane debut! He's been seen across the country in professional regional theatre & touring companies in venues

such as the Connecticut Repertory Theatre, New York's Artpark, Baltimore Centerstage/TOTH, Cleveland Play House, PlayhouseSquare, Porthouse Theatre, the former Carousel Dinner Theatre and Cleveland Opera. During the academic year, Ryan is an adjunct Professor of Voice at New York University, where he is completing his M.M. degree in Voice/Musical Theatre and a post-graduate Advanced Certificate in Vocal Pedagogy. Favorite credits include: *Sweeney Todd* (Pirelli), *Songs for a New World* (Man 1), *Children of Eden* (Adam/Noah), *Jerry Springer: The Opera* (Tremont), *Godspell* (Lamar), *Hello, Again* (Young Thing), *Parade* (Young Soldier), and *Into the Woods* (Rapunzel's Prince). Ryan is also a graduate of Baldwin-Wallace Conservatory. *Thanks, and Enjoy!*



Cast Biographies ~ continued



KAREN WOOD (Mrs. Tottendale) last appeared at Weathervane as Louella Parsons in *Shakespeare in Hollywood*. During the winter, Karen was seen (briefly) as understudy for Margaret Lord in

The Philadelphia Story and as the unpleasant Emily Brent in *And Then There Were None* at Coach House Theatre. Karen looks forward to performing on the grounds of Stan Hywet with the Ohio Shakespeare Festival in August. She has appeared at Weathervane in many favorite shows, including *Guys and Dolls* (Adelaide), *She Loves Me* (Amalia), *Cabaret* (Frln. Schneider), *Gypsy* (Mazeppa), *Nunsense* (Mother Superior), *Arsenic and Old Lace* (Miss Abby), *A Funny Thing Happened on the Way to the Forum* (Domina), *The Wedding Singer* (Grandma Rosie) and *Pippin* (Berthe). Karen is married to Henry C. Bishop. Karen volunteers as a music provider for Hospice and Palliative Care of Greater Wayne County, serves as Community Relations Chairperson for the Wayne County Retired Teachers, and is an Elder and Moderator of Deacons at Creston Presbyterian Church.



AL KLESH (Underling), a retired educator and 40-year veteran of the theatrical arts, is proud to make his debut at Weathervane. He has sung and danced professionally for numerous

theaters/clubs/restaurants as well as commercial and backup singing for United Artists and PBS. On the community theater scene, Al has appeared at Clague, Huntington, JCC and Western Reserve Playhouses to mention just a few. His favorite performances include his work in *The All Night Strut*, *God's Favorite* and his role as Cocky in *The Roar of the Greasepaint...* Al thanks his children, friends and partner, Terry, for their love and support and dedicates his performance to the memory of dear friend, Virginia Hanlon.



KEVIN KANE (Feldzieg) is pleased to be making his Weathervane debut in *The Drowsy Chaperone*. Kevin has appeared in numerous community theatres including Beck Center, Berea

Summer Theatre, Huntington and Cassidy Theatres. He is a practicing podiatrist in Seven Hills and enjoys golf and spending time with his wife, Colleen, and their three beautiful daughters.



MICHELLE RAE CHAHO (Kitty) played the role of Tansy in our production of *The Nerd* last season. Recently she played the role of Jo in *Little Women* at The Players Guild. Michelle is a senior

at Kent State University majoring in musical theater and minoring in marketing. Other favorite roles include Rosaline in *Love's Labour's Lost*, Hannah in *Angels in America*, Winnie Tate in *Annie Get Your Gun* and Rapunzel in *Into the Woods*. She thanks her family and friends and her fiancé Greg for their support.



SARAH ELAINE BAILEY (Trix) has directed our production of *Joseph... Dreamcoat* for nine consecutive years. She played Sister Margaretta in *The Sound of Music*, Sister Amnesia in *Nunsense*,

for which she won a Chanticleer Award, and Antonia in *Man of La Mancha*, for which she also won a Chanticleer. Sarah has taught youth theater classes for Weathervane for nine years and is a frequent performer with The Not-Ready-for-Mainstage Players at our annual Chanticleer Awards ceremony. Since September 2010, she has been on the Weathervane staff as Education Outreach Coordinator. Sarah received her B.M. degree in voice performance from Ohio Northern University and her M.M. degree in voice performance and pedagogy from Westminster Choir College. She has sung at Carnegie Hall with the New York Philharmonic and was a grand finalist in Guangdong, China, International Vocal Competition.



JONATHAN MERECHANT (Chef/Gangster 1) played the Herald on our stage last summer in Rodgers and Hammerstein's *Cinderella*. His other Weathervane credits include Dr. Watson in *Art*

of Deduction: Inside the Mind of Sherlock Holmes, Rudy/Barker in *The Great White Hope*, The Cat in the Hat in *Seussical* and roles in four productions of *Joseph*. In 2009, he played Benjamin Coffin III in *Rent* at North Canton Playhouse. He is a 2011 graduate of Akron's Firestone High School. Now a freshman at Kent State University, he was seen in its production of *Ragtime*.



DANIEL O'DONNELL (Pastry Chef/Gangster 2) This is Daniel's first mainstage production at Weathervane. He has also appeared in Weathervane's *Joseph* and *the Amazing Technicolor*

Dreamcoat and Kent State's Student Theatre Festival. He is a rising sophomore at Kent



Cast Biographies ~ continued

State University where he is studying to get his B.A. in theatre. He wants to thank the cast crew and everyone involved for making this show a hit. He would also like to thank his friends and family for the support they have for him. He hopes you all enjoy the show.



MIKE GROOM (Superintendent) was last seen as Mike in our production of *A View from the Bridge* and previously in *The Great White Hope*, *Mrs. Bob Cratchit's Wild Christmas Binge* and *Man of La Mancha*. He also served as assistant stage manager for *Putting It Together*. For First Grace Arts in Akron, he performed in *Dear Harvey*.



BRITTANY DOLINAR (Ensemble) is excited to be returning to the stage after a five-year hiatus. Brittany is a recent graduate from The University of Akron, majoring in interior design and business, and works in Cleveland as a kitchen and bath designer. Some of her past roles include Frenchy in *Grease*, The Mute in *The Fantasticks* and Lady Capulet in *Romeo and Juliet*. Brittany thanks Gwen and Weathervane Playhouse for the opportunity to finally return to the stage.



JOHNNY LUOMA (Ensemble) is glad to be back on the Weathervane stage. He is a theatre major at The University of Akron with one semester left until graduation. Some of his past credits include Joseph in *Joseph and The*



Creative Team Biographies



JASON BRYAN MAURER (Stage Manager) served as assistant stage manager for *Joseph and the Amazing Technicolor Dreamcoat* earlier this season. He was co-designer of lighting for *Three Tall Women*, assistant stage manager for *3 Guys Naked from the Waist Down* and stage managed our production of Rodgers and Hammerstein's *Cinderella* last summer. Last season he played the role of Louis in our production of Arthur Miller's *A View from the Bridge*. He was also the director of the Ohio premiere of *Dear Harvey* at First Grace Arts in Akron.

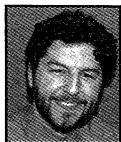

BRANDON DAVIES (Lighting Designer) is thrilled by the opportunity to design again for Weathervane Playhouse. Brandon teaches courses in both theatre and technology at Cuyahoga

Amazing Technicolor Dreamcoat, John in *John & Jen*, and, after *Drowsy*, will be playing Mike in *A Chorus Line*. He is thrilled to work with such a talented cast and director.



KATIE O'CONNOR (Ensemble) will be a senior at The University of Akron double majoring in theatre and dance. She has worked professionally as an actor/dancer at Paul Green's *Trumpet in the Land*. Some of her favorite roles include Bianca in *Taming of the Shrew*, June in *Gypsy*, Zerbinette in *Scapin* and multiple roles in *Almost Maine*. She also teaches and choreographs dance at several locations. "Enjoy the show!"



ADAM VIGNEAULT (Ensemble) made his Weathervane debut as one of our narrators for *Joseph and the Amazing Technicolor Dreamcoat* earlier this season. Elsewhere, his stage credits include roles in *Godspell*, *Children of Eden* and *Oklahoma!* He holds a bachelor's degree in business administration from Tiffin University, where he was active in a number of student organizations including the a cappella singing group, Up in the Air. By day, he is an account manager at Ameri-Cal Corporation in Medina.



Valley Christian Academy, where he also serves as a production director and lighting designer for their theatre program. He thoroughly enjoys volunteering here, and hopes you enjoy the show! Previously, he has designed lighting for *Rabbit Hole* and *Quilters*. He wishes to thank his wife, Jennifer, and daughter, Paige, for sharing him with the theatre, and for supporting him as he pursues his dreams!



TODD DIERINGER (Properties Co-Designer) rounds out a busy season at Weathervane with this terrific production of *The Drowsy Chaperone*. He served as scenic designer and props designer for *Three Tall Women* this past fall and scenic designer for the phenomenal production of *Amadeus* this spring. Past credits include scenic design for our productions of *The Sisters*



Creative Team Biographies ~ continued

Rosensweig, *Children of a Lesser God* and *Man of La Mancha*. Other credits include properties co-designer for *The Wedding Singer* and properties designer for *Pippin*. Todd helps build scenery for many of our productions, along with his father, and serves as the chair of the properties department on the Weathervane Production Board. Todd thanks his co-designers for being part of the journey.



JENNIFER MAXSON DRAHER (Properties Co-Designer) won a Chanticleer Award for Best Technical Design for properties for our Dietz production of *Intimate Apparel* and another for her co-design of properties for *Rabbit Hole*. Last season, she was properties co-designer for *The Nerd*. Jennifer holds a B.S. degree in Business Administration from Ashland University. She is a Marketing Project Leader at Grabowski & Co.



JAMIE ORTI (Properties Co-Designer) is so incredibly thrilled to join the Weathervane Playhouse family and to be part of *The Drowsy Chaperone* production. She recently worked on the props crew for *Amadeus* and has acting experience locally in *Annie Get Your Gun*, *Give My Regards to Broadway*, *The Wizard of Oz* and *Oliver*. Jamie holds a Master of Arts degree in higher education administration from The University of Akron.



CASEY JONES (Sound Designer) has worked at Weathervane for the AIDS benefit productions of *Forever Plaid* and *Nunsense A-Men!* This is his second regular-season production. Favorite productions elsewhere include *Rags* (JCC), *Lies and Legends* (Beck Center), *Beast of the Moon* (Dobama), *Ragtime* (JCC) and *Black Nativity* (Karamu).



JASEN J. SMITH (Costume Designer) joined the Weathervane professional staff in August 2008 as its Resident Costume Designer and Costume Shop Manager. Since then, he has designed costumes for the Playhouse's productions of *Children of Eden*, *Joseph and the Amazing Technicolor Dreamcoat*, *Bloody Murder*, *Intimate Apparel* and *Pride and Prejudice* among others. His co-costuming credits include *Putting It Together* (with Adam Thatcher) and *Man of La Mancha* (with Hedy Jones), the latter of which earned him and his collaborator the Chanticleer Award for best costume design. Jasen also won the 2009 Marquee Award for Best Costume Design from the Youngstown Area Community Theatre Association for his work on *Children of Eden*. His other regional costume-design credits include Porthouse Theatre, Case Western Reserve University and the Ohio Light Opera (*Pirates of Penzance*, *The Mikado*, *Robin Hood* and *The Merry Widow*).



ALAN SCOTT FERRALL (Scenic Designer) began his association with Weathervane as a backstage volunteer under the tutelage of the late John R. Thomas. This is Scott's 15th season as a Weathervane staff member, serving as the Resident Technical Director and Scenic Designer. Previously, he worked at Cuyahoga Falls High School. He has designed sets for many local high schools as well as for the Players Guild of Canton, Cleveland Signstage Theatre and Western Reserve Public Media. Scott has earned several Chanticleer Awards — one as stage manager for *Fences*, lighting designs for *The Laramie Project* and *A Lesson Before Dying*, co-lighting designs for *A Man for All Seasons*, *The Full Monty* and *Man of La Mancha* and, most recently, for Best Technical Element/Young Actor Series — Lighting Design for *Joseph*.

Chanticleer Dinner and Awards August 18, 2012

Have you been keeping track of your favorites? Ballots will be mailed to all season subscribers. If you are not a subscriber, but have seen all six mainstage shows, OR the Dietz and Holiday show OR all youth productions, pick up a ballot at the box office and cast your vote in the following categories:

Sound Design, Lighting Design, Properties Design, Lead Actor -- play & musical, Supporting Actor -- play & musical, Lead Actress -- play & musical, Supporting Actress -- play & musical, Best Production, Youth production technical element, Dietz and Holiday production Technical element, Actor & Actress performances in Dietz & Holiday production.



Production Team

Alan Scott Ferrall -- Technical Director
Kathy Kohl -- Assistant Technical Director

SET CONSTRUCTION

Ruth Richardson
Roger Dieringer
Todd Dieringer
Erin Katz Ford
Kevin Ford
Joe Hunter
Jack Gatti
Jason Maurer
Kyle Bailey
Charles Korecki
Mike Groom

PROPERTIES

Todd Dieringer
Jen Draher
Jamie Oriti
Jessica Maxson
Matt George
Abby Schrampp
Sean Moore
Anthony Kenney
Adam Vigneault
Igor Vinograd
Jeff Bixby

SOUND

Casey Jones
David Ruggles
Matt Boehlke
Drew Suffron
Perry Chronister
Matt Smith

LIGHTS

Samuel Broadus
Alex McClintick
Franz Philley
Clarra Vaughn
Sue Stout Davis
Hannah Conkle
Samuel Cullado
Erin Katz Ford

COSTUMES

Jasen J. Smith
Nicoletta Bloodworth
Carol Smith
Diantha Seibert
Loretta Brinton
Anne Lyman
Jamie Weinfeld
Susanne Abernathy
Kelsey Bower
Connie Velotta

Acknowledgements

Kirby Harder
Thomas Weaver
Charles Korecki

Kevin Ford
Kyle Bailey
Troy Brizius at Cincinnati
Playhouse in the Park

Chad Mahan at OSU
Ben Weber
Victory Woodworking

Special Thanks to the following:

Kyle Bailey and Kevin Ford for the new stage elevator. Kevin spent his vacation week welding the framework.
Kevin's wife, Erin, and son, Max, for understanding.
Charles Korecki for welding the airplane.
Matt Smith, Electrical Engineer

Thanks to Our Hard-Working Volunteers

The following are the dedicated volunteers who have assisted us recently.

Bobbie Barden
June Bretzin
Dennis Brinton
Loretta Brinton
Courtney Burton
Mary Campbell
Gail & Leonard Cheslock
Wendy Cooley
Thelma Coss
Brenda Costarella
Lauretta Cypher
Steve Davis
Debbie Shama-Davis
Margaret Dietz

Helen Fleming
Jill Forster
Janis Gallagher
Linda Heath
Marilyn Heagerty
Janet Heilmeier
Carol Krueger
Bunny Lacey
Ann Lyman
Joanna Mack
Nancy Mahoney
Mitzi Mild
Sarah Moon
Sheila Motter

Lois Murray
Pat Nichols
John O'Neill
Pat Obenour
Marci Paolucci
Jean Questel
Bess Raines
Lucy Randles
Ruth Richardson
Christina Sanyo
Randie Sass
Nancy Schafer
Diantha Seibert
Pearl Sentelik

Dorothy Shaffer
Debra Sharp
Karen Smith
Sue Smith
Jacqui Sukie
Barbie Trotter
Verna VanderKooi
Helen Vari
Elynmarie Kazle
Zimmerman
Patrice Zaveson

JOHN HEDGES, Executive Director

Mr. Hedges has an extensive background in theatre as both an actor and a producer. Prior to coming to Weathervane, John spent ten years in the acting company at the Barter Theatre in Virginia, where he performed in over 60 shows. Other acting credits include performances at Town Hall in New York and the Pantages Theatre in Los Angeles. Regionally he has worked at the Indiana Repertory Theatre, the Kentucky Shakespeare Festival, Actors Theatre of Louisville and the American Stage Festival, where he appeared opposite Academy Award-winner Olympia Dukakis in *The Cherry Orchard*. John has been Managing Director of First Stage Milwaukee, Associate Producer of North Shore Music Theatre, Business Director of Gloucester Stage Company and General Manager of New York's award-winning Pearl Theatre Company. Mr. Hedges is a member of Actors' Equity Association, served on the Board of Directors of Boston's StageSource and chaired its Strategic Planning Committee, been a Conference Panelist for the American Alliance for Theatre & Education and written for *American Theatre* magazine. He studied at Indiana State University and the Professional Theatre Training Program at the University of Delaware, is a graduate of the National Shakespeare Conservatory and holds an honorary MFA degree in theatre from Stafford University. A 2009 graduate of Leadership Akron (Class XXV), John lives in Medina.



A Market Like No Other

Bakery
Butcher Shop
Cheese Shop
Chocolate Shop
Wine Shop
Gift Baskets
and much more...

Monday - Saturday 9AM - 7 PM
Sunday 10AM - 5 PM

Closed Easter, Mother's Day, Father's Day, Memorial Day,
4th of July, Labor Day

1711 West Market Street · Akron, OH · 330.864.2151

CORPORATE EVENTS • PRIVATE PARTIES
HOLIDAY GATHERINGS • WEDDINGS



ACME
Fresh Market
CATERING

*Your full service
catering specialist!*



Call today...
330.645.6222
800.645.6222

VISIT OUR SHOWROOM INSIDE ACME FRESH MARKET
3235 MANCHESTER ROAD • AKRON, OHIO
www.acmecatering.com

*Bring your
group to
Weathervane*

*Group Leaders:
Call
Lisa Mansfield
330-836-2626*

lmansfield@weathervaneplayhouse.com



Dare to be challenged.

Harvey S.
Firestone
High School
Theatre

Firestone High School
333 Rampart Avenue, Akron
www.FirestoneTheatre.com



Towpath Tennis

Get Fit. Have Fun. Play Tennis!

Located in the Merriman Valley
2108 Akron-Peninsula Rd. Akron, OH 44313
www.towpathtennis.com 330.928.8763

Leave Your Legacy at Weathervane

Weathervane's Legacy Society is only about a year old and already we have a growing number of people who have told us they are planning to remember Weathervane in their estates in the years to come.

What better way to carry on your tradition of support to Weathervane than by a planned gift. By taking advantage of the tax laws which encourage charitable giving, the U.S. Government will share in the cost of your gift to Weathervane. Your gift can fulfill a specific purpose or project while providing your estate with tax savings.

To help ensure that Weathervane will continue and if you would like to have your name added to our Legacy Society, please contact John Hedges at 330-836-2626 or jhedges@weathervaneplayhouse.com.



Classical. Available anytime with WKSU HD.



Hear your favorite classical music and much more on crisp, clear WKSU HD anytime you want. You get the best in classical and folk music, along with an all-news channel. Plus, HD radio offers added information, including composer and song title – you can even tag songs to be downloaded later. And unlike satellite radio, there's no monthly fee.

Visit wksu.org/HD for more details.

NPR. Classical.
Other smart stuff.
89.7 WKSU
A Service of Kent State University

Ohio Arts Council

Shaping Ohio's Communities Through the Arts
Culturally, Educationally and Economically



Visit ArtsinOhio.com to search quickly for thousands of performances, events, festivals and exhibitions that are sure to move you.

ArtsinOhio.com is a collaboration of Experience Columbus, Positively Cleveland, CincinnatiUSA.com and the Ohio Arts Council.

ArtsinOhio.com

The only site you need for arts and cultural events in Ohio

727 East Main Street • Columbus, OH 43205-1796
614/466-2613 • www.oac.state.oh.us



When it comes to peace of mind,
expert travel planning
and member savings,
AAA is a hard act to follow.



Set the stage for
great member discounts!



Shop for Savings online at www.aaa.com,
or at one of our four Summit County Locations

Fairlawn Town Center
2709 W. Market St.
330-867-0694

Akron-Downtown
111 W. Center St.
330-762-0631

Cuyahoga Falls
1945 23rd St.
330-923-4826

Hudson Plaza
178 W. Streetsboro Rd.
330-650-6727

The Longer I Live
the More Beautiful
Life Becomes.

— Frank Lloyd Wright

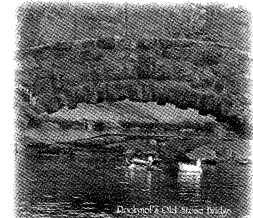

Rockynol...You'll Be Happy to Call Us Home!

ROCKYNOL

Akron's Premier Retirement Community

330-867-2150



OLD FRIENTHERIAN
RETIREMENT SERVICES



Your soon to be
favorite room.
THE BATH FITTER.

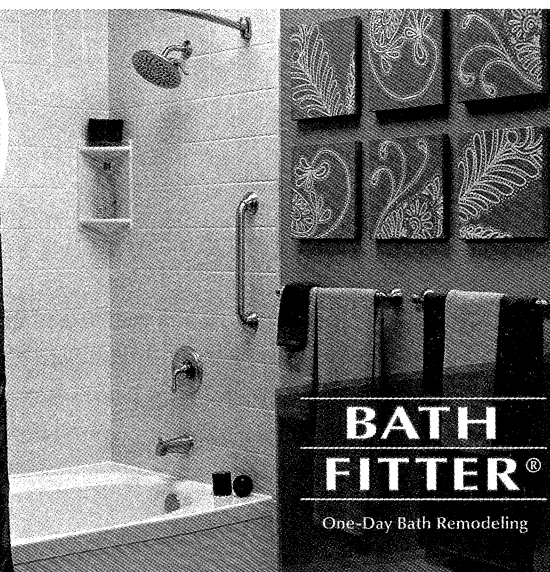

BATH FITTER®

One-Day Bath Remodeling

Call NOW for a FREE In-Home Estimate! 1-800-594-8776

Mention Code 2876!

Financing Available

*Fixtures and features may be different than pictured. Accessories pictured, not included.

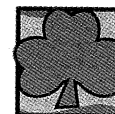

S & B Services

Commercial Cleaning, New Construction
& Residential Cleaning

Shannon Brown
Owner / Operator

330-701-4696

Inspiring the Promise in Each Child



unspire

EXCELLENCE IN ACADEMICS, ATHLETICS AND THE ARTS

Toddler - Grade Eight • Located in the Cuyahoga Valley National Park

www.oldtrail.org • 330.666.1118

UNLOCK THE POTENTIAL OF YOUR ORGANIZATION.



EXECUTIVE COACHING • STRATEGIC PLANNING • STRONG, COMMITTED TEAMS



ZUCKERMAN
CONSULTING GROUP, INC.

Focused Leaders • Energized Organizations

www.ZuckermanConsultingGroup.com
330.867.3000 • lauriez@zuckermanconsultinggroup.com

Building healthy communities through the arts.

**That's more than healthcare.
That's smartcare.™**

Summa gladly supports
the Weathervane Playhouse and its
commitment to community theatre
of the highest caliber.



SUMMA
Health System

summahealth.org