



Retirement living is a work of art. We'll help you make it a masterpiece.

At Ohio Living Rockynol, our apartment homes are designed for your comfort, convenience and independence. This gives you the time and freedom to enjoy the things that matter most, like spending time with family and friends, pursuing a hobby, watching the latest play or cheering on your favorite team (even if they lose!).

Our apartment homes feature:

- One, two or three bedrooms
- Fully equipped kitchens
- Restaurant-style dining
- Bi-weekly housekeeping
- Annual spring cleaning
- And more!

Call **330.867.2150** to learn about our gallery of options.

Apartment Homes | Assisted Living | Memory Care | Short-Term Rehabilitation | Long-Term Nursing Care | Home Health & Hospice



Ohio Living
Rockynol

1150 West Market Street | Akron, Ohio 44313 | ohioliving.org



2018/2019

wksu
Find your curiosity 89.7
MEDIA SPONSOR

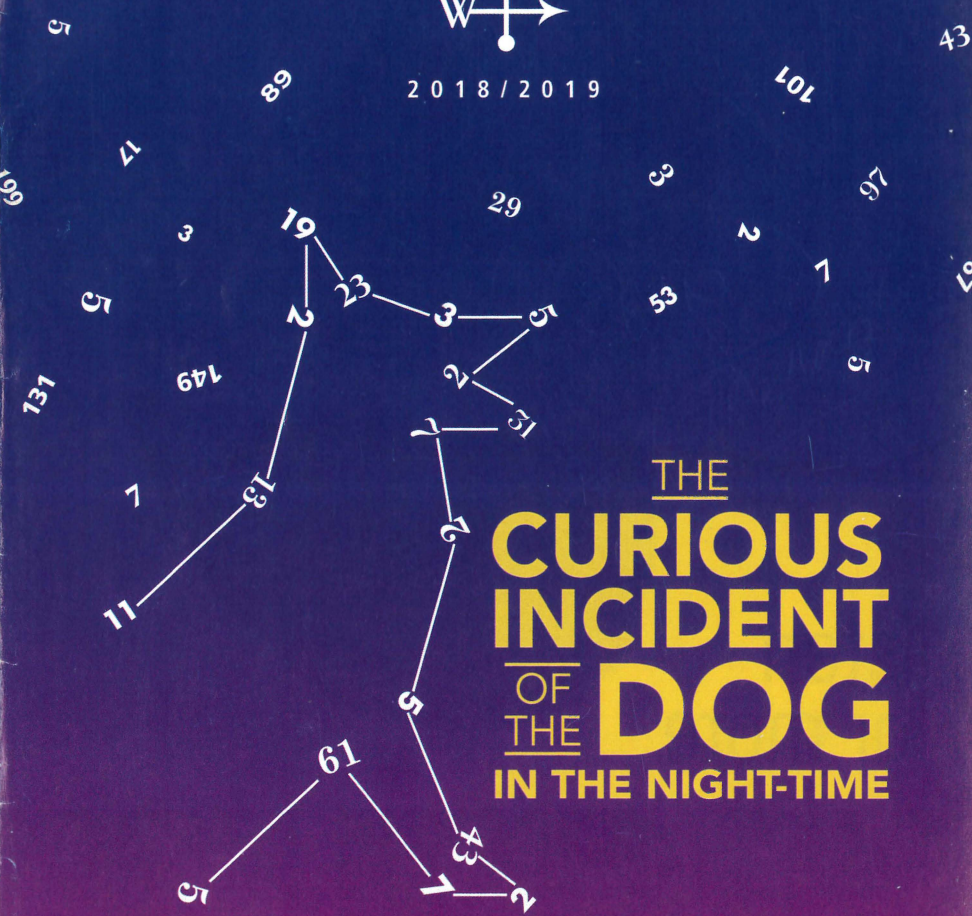

THE CURIOUS INCIDENT OF THE DOG IN THE NIGHT-TIME

Sept. 6 - 23, 2018

Weathervane Playhouse

WeathervanePlayhouse.com



listen
for more



At Audio-Technica, we are grateful for, and very proud to support, the local arts near our company's U.S. headquarters in Stow, Ohio. We look forward to many years of inspiring listening. Wherever your passion for music takes you, listen for more.

audio-technica

audio-technica.com



Your future *Happy Face*

At Impel Wealth Management, what's important to you is important to us. We'll get to know you and build a relationship so we can offer recommendations that match your lifestyle. You'll gain a roadmap for your financial future. It's all about moving your life forward. Give us a call.



Jesse W. Hurst, II, CFP®, AIF®

2006 4th Street, Cuyahoga Falls, OH 44221

330.800.0182

jesse.hurst@impelwealth.com

impelwealth.com

Investment Advisor Representative offering Securities and advisory services through Cetera Advisors LLC, member FINRA/SIPC. Cetera is under separate ownership from any other named entity.

**Talk to your
neighbors,
then talk to us.**

**Odds are, they're already part of the
State Farm® family.**

With so many ways to save and discounts of up to
40 percent,* you'll want to be part of the family too.
Like a good neighbor, State Farm is there.®
CALL FOR A QUOTE 24/7



Ted A. Randles, Agent
1501 S Cleveland-Massillon Road
Copely, OH 44321
Bus: 330-666-4189
ted@tedrandles.com



*Discounts vary by states.
State Farm Mutual Automobile Insurance Company
State Farm Indemnity Company, Bloomington, IL



Auto | Home | Life

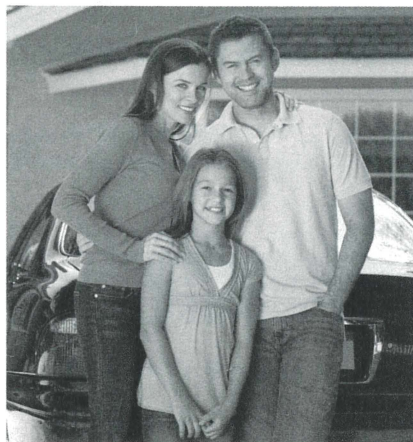

**Protection for the most
important things in your life.**

Call 1-877-724-8069 for a free quote,
or visit us at 111 W. Center St. in Downtown Akron.

Offering classes in
**Dance - Drama - Instrumental - Piano
Steel Drums - Visual Art - Vocal**



MILLER SOUTH

SCHOOL FOR THE VISUAL AND PERFORMING ARTS

1055 East Avenue - Akron, OH 44307 - 330-761-1765

VISION STATEMENT

*To cultivate educational excellence
within an integrated arts and academic learning environment*



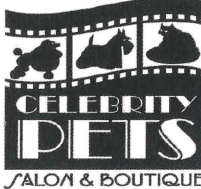

**Where every pet
is a celebrity!**

Knowledgeable
and experienced
groomers.



Find us on
Facebook

**1834 Merriman Road
Akron, Ohio 44313**

**Phone:
330-869-4660**



**WHAT'S
INSIDE**

A Brief History of Weathervane Playhouse	5
Thank You to our Production Underwriters	5
Weathervane Boards and Staff	7
Our Generous Donors	8
In the Harris Family Gallery	10
Thanks to our Hard-Working Volunteers	11
<i>The Curious Incident of the Dog in the Night-Time</i>	13
About the Show and Creators	14
The Cast	15
Cast Biographies	16
Creative Team Biographies	18



ADVERTISING

Onstage Publications
937-424-0529 | 866-503-1966
e-mail: korlowski@onstagepublications.com
www.onstagepublications.com

The Weathervane Playhouse program is published in association with Onstage Publications, 1612 Prosser Avenue, Dayton, Ohio 45409. The Weathervane Playhouse program may not be reproduced in whole or in part without written permission from the publisher. Onstage Publications is a division of Just Business!, Inc. Contents © 2018. All rights reserved. Printed in the U.S.A.

**MAGICAL
THEATRE COMPANY**

Professional Theatre for Young Audiences & Families
Producing Directors Holly Barkdoll & Dennis O'Connell

2018-2019

IN RESIDENCE

at the beautifully restored Park Theatre:

Flora & Ulysses

Oct. 12 - 26, 2018

Escape from Magical

Oct. 31, 2018

The Diamond Project

(Neil Diamond Tribute Concert)

Nov. 10, 2018

Prancer

Nov. 30 - Dec. 19, 2018

Harriet Tubman

Jan. 29 - Feb. 5, 2019

Charlotte's Web

May 3 - 17, 2019

ON TOUR

(We can come to you!)

Rumpelstiltskin

Mother Goose

www.magicaltheatre.org

330/848-3708

565 West Tuscarawas Avenue
Barberton, OH 44203



tuesday musical

FUZE series



Saturday, November 3
7:30 p.m., EJ Thomas

The Tell-Tale Heart
a musical ghost story

Tuesday, December 4
7:30 p.m., Akron Civic

Canadian Brass
Holiday Concert



330-761-3460

\$25, \$40, \$45, free for all students

tuesdaymusical.org

AKRON SYMPHONY ORCHESTRA



SHEHERAZADE

SEPTEMBER 29 8 PM

TICKETS:
330.535.8131
akronsymphony.org

From the "barn" to Copley Road to the Valley ...

Weathervane Community Playhouse began its run in 1935. Four artistically talented Woman's City Club members—Grace Hower Crawford, Muriel MacLachlan, Laurine Schwan, Helen Troesch—and a core of charter members rented the empty carriage house belonging to Akron's Senator Charles Dick. Their goal was to present a wide spectrum of plays: classics, dramas, comedies, new works—even opera—with casting open to anyone who fit a part.

The women chose a carnival as their fundraiser to start paying the rent. Despite a drenching downpour, they raised \$60. They named their space "Weathervane" after the rooster on the barn's cupola. After cleaning their new home, scrounging for seats, a curtain and a coffee pot, Weathervane opened its first season. During that summer of 1935, the group presented seven fully costumed and staged plays. In 1936, Muriel MacLachlan, with the other founders, offered classes to children and adults, beginning a tradition that has become today's Education Department. In 1938, a Women's Board was formed to offer volunteer financial assistance. This group is now the Volunteer Guild.

The "barn" was home until it was sold. In 1951 the Playhouse purchased a cement block building at 1474 Copley Road and renovated it for a theater with seating capacity of 125. The all-volunteer organization hired its first employee, Nora Scott, as custodian/ticket manager. Actual management of the Playhouse was handled by the Operating Board, which reported to the Board of Trustees. Because directors were becoming scarce, the Board hired Bob Belfance as full-time Manager/Director. He held the position from 1961-1969 and from 1974-1992. During the Copley Road days, plays were presented six days a week. Because of their popularity, not everyone who wanted to see a show could be accommodated. A new home was planned.

During the 1960s, the membership's plans came together in June 1970 with the opening of *Dark of the Moon* here on Weathervane Lane. Longtime friend and founder Grace Hower Crawford died in 1971, remembering the Playhouse in her will. Her money enabled the Board to pare down the mortgage and set up an Endowment Fund. The last mortgage payment was made in 1974 through a contribution of the Women's Board. Three major additions followed: these included first-floor restrooms, classrooms, a costume shop, fly gallery and elevator. The former scene shop became the John L. Dietz Theater/Classroom in 2005 and the lobby project was completed in 2009 in time for the opening of the 75th season. Weathervane is proud to celebrate its 84th season.

MISSION STATEMENT

Weathervane Playhouse produces high-quality live theater with volunteer artists, designers, and technicians under professional direction, provides education and training in theater arts and appreciation, and engages and entertains its audience and constituents to enrich the quality of life in Northeast Ohio.

THANK YOU TO OUR PRODUCTION UNDERWRITERS

Ohio Arts
COUNCIL

AKRON
COMMUNITY
FOUNDATION

gay community
endowment fund
An Akron Community Foundation Fund

GAR
FOUNDATION

wksu
Feed your curiosity 89.7
Akron's Public Radio

PEGS
FOUNDATION

Northeast Ohio
Parent

AARP

ClearGold
AUDIO & LIGHTING

KOHMANN
BOSSHARD

Helen
Fleming

Margaret J.
Dietz

Acme Lenses
Photography

WeatherVane
Volunteer
— GUILD —

BEST
BUY

ASCVB
AKRON / SUMMIT
Convention & Visitors Bureau

BIG LOVE

Fairlawn
Area Chamber of Commerce

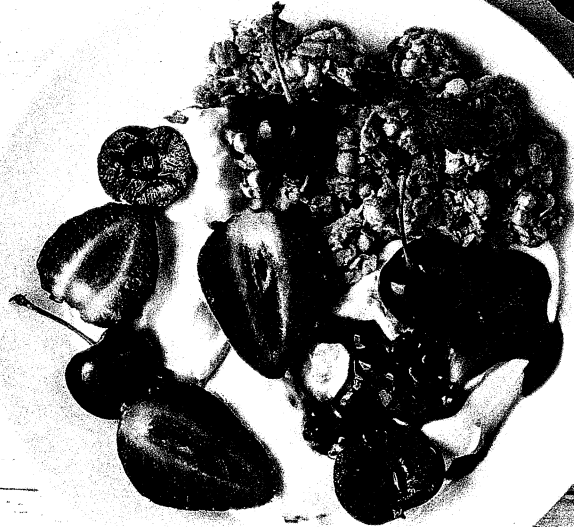

PART OF A **BALANCED MORNING.**

Wake up with WKSU. Start your morning
with WKSU as your wake-up alarm.

Listen to our balanced news and NPR
programming as part of your morning routine.

wksu
89.7

DOWNLOAD THE APP TODAY  

Kent State University, Kent State and KSU are registered trademarks and may not be used without permission. Kent State University is committed to attaining excellence through the recruitment and retention of a diverse student body and workforce. 18-1049ACT-00454-107

2018-2019 Board of Trustees

Executive Committee

President: *April Deming*
First Vice President: *William Kist*
Second Vice President: *Mary Kay Finn*
Secretary: *Lisa Armstrong*
Treasurer: *David Bird*
Trustee-at-Large: *Debbie Shama-Davis*

Trustees

Pat Ameling	Joe Geiger
Kathy Ashcroft	Ian Haberman
Frank Castorena	Diane Johnson
Mike Chapman	Coco Mayer
Wendy Cooley	Eileen Moushey
Jaqueline DeBose	Nancy Schaffer
Dick Ellison	Dean Uher
Barry Friedman	Alex VanAllen
Diane Geiger	Ali Whitley

2018-2019 Volunteer Guild

Executive Board

President <i>Nancy M. Schafer</i>	Treasurer <i>Helen Vari</i>
Vice President <i>Beverly Ricks</i>	Member-at-Large <i>Bunny Lacey</i>
Correspondent Secretary <i>Bess Raines</i>	

Weatherwane Staff

Melanie YC Pepe <i>Chief Executive/ Artistic Director</i>	Kathy Kohl <i>Assistant Technical Director</i>
Joshua T. Larkin <i>Business Manager</i>	Jasen J. Smith <i>Resident Costume Designer/ Costume Shop Manager</i>
Fred Gloor <i>Associate Artistic/ Marketing Director</i>	Kellie Rossini <i>Master Electrician</i>
Keith Campbell <i>Director of Audience Development</i>	Nancy Humes <i>Administrative Associate</i>
Aimee Lambes <i>Patron Services Manager</i>	Scott K. Davis <i>Coordinator of Volunteers</i>
Justyn Jaymes <i>Director of Development</i>	Lauren Spowls <i>Education Director</i>
Richard Morris, Jr. <i>Technical Director/ Resident Scenic Designer</i>	Kim Shores <i>Bookkeeper</i>
	Melissa Tippin <i>Educational Intern</i>

For an Enjoyable Theater Experience

PLEASE:

- Turn OFF your cell phone because even silenced calls and text messages interfere with the sound system backstage, on stage, and throughout the theater.
- Be sure your cell phone is turned off again after intermission when appropriate.
- If you are using an Assistive Listening headset, please turn off your hearing aids to avoid feedback.
- NO PHOTOS or VIDEO inside the theater or recording of the show in any way.
- Food and drinks are permitted in the auditorium, but please consume them quietly out of respect to your fellow audience members and performers.

FOR YOUR SAFETY:

- Please remain seated until the house lights have come up at Intermission and after the curtain call.
- NOTE: in case of an emergency in which the performance cannot continue, Calamity Vouchers will be issued for a future performance.

DIAMOND**(\$7,500 & ABOVE)**

The Estate of Vaughn Austin
Clear Gold Audio and Lighting
The Mary S. and David C. Corbin Foundation
Mary & Dr. Goerge L. Demetros Charitable Trust
Margaret J. Dietz
GAR Foundation
The John A. McAlonan Fund of the Akron Community Foundation
The Ohio Arts Council
Roush Memorial Fund of the Akron Community Foundation
Jean P. Stevens Fund of the Akron Community Foundation

PLATINUM**(\$1,000 - \$7,499)**

Aimee Lambes Photography
Susan C. Baker
Bogges Memorial Foundation
Gail Cheslock
Corinne L. Dodero Foundation for the Arts and Sciences
Bill and Eileen DeWood
Fairlawn Area Chamber of Commerce
Mary Kay* and Terrence Finn
Helen D. Fleming
Gay Community Endowment Fund of the Akron Community Foundation
In Memory of
Judith Davis Holliday
David L. Jesse*
Tom and Shelley Koutnik
Jim and Maureen Kovach
The Beatrice K. McDowell Family Fund of the Akron Community Foundation
Millennium Fund for Children of the Akron Community Foundation
Moffitt Foundation
OMNOVA Solutions Foundation
Melanie and Christopher Pepe
Peg's Foundation
PNC Bank
Michael D. Russell
Siebert Keck Insurance
Smith Memorial Foundation
Dr. Aileen Thong
Visit Mickey Vacations
Welty Family Foundation

GOLD**(\$500 - \$999)**

Sophie and Steve Albrecht
James and Lisa* Armstrong

Mark and Sandy Auburn
Rollie and Mary Bauer
Mary and David* Bird
April* and David Deming
Richard* and
Mary Beth Ellison
Fred and Sherry Gloor
Meg* and Steve Hopp
Jim Horvath*
Jesse Hurst
Doug and Kathy Kohl
Loren "Coco" Mayer*
Paul Orchosky
Roger Read
Vickie and Mark Simmons
William L. and
Cathleen M. Smith
Sue Snyder
Shelli and Dean* Uher
Sean and Elise Vollman

SILVER**(\$250 - \$499)**

Akrochem
Verne L. and
Linda S. Adamson
Lynn and Charles Asente
Kathleen E. Ashcroft*
Mary Ann and Doug Bell
Cleveland Black Oxide
Wendy* and Ralph Cooley
Steve and Debbie* Davis
Barry Friedman* and
Dede Klein
Stephannie* and Ellen Garrett
John and Diana Gayer
Ian Haberman*
Roy and Mary Hartz
Jay Hershey
Drs. Charles and
Sumru Johnson
Richard Lund
David W. Mann
Martha Mazak
Sean McConaha
Gene Karlen and Ron Meinen
James Miller
Nicole and Ron Mullis
Liz and Charlie Nelson
Pat Obenour
Jo Ann Oelschlager
Ian and Marta Oppenheim
Ted and Lucy* Randles
Steven P. Schmidt and
Richard J. Krochka
Gordon and Janis Seward
Sue and Richard Smith
Darwin L. Steele
Sarah N. Steiner
Helen and Frank Vari
Ellen and Jack Vollman

Mary Wolfman
Mona Yasutake
Betty and Ken Zeigler

PATRON**(\$150 - \$249)**

Tom Abdoel
Patricia* Ameling
Ken and Carol Button
Catherine and George Csanyi
Jaqueline* DeBose
John D.* and Richard P.
Grafton/Worswick
Ha Family
Corina and Michael Gaffney
Emily Ha
Ken Hardman
Judy Holder
Diane M. Johnson*
Stephanie and William* Kist
Keith A. Klafehn
Mary Beth Kluge
Richard and Judy Kotick
Bill and Sally Manby
Margaret C. McBride
Shelia Motter
Stephen and Eileen* Moushey
Barb and Jim Shriner
Ken Siloac
Tom Stephan
Ali Hamad Whitley*
Karen Wood

SUSTAINING**(\$100 - \$149)**

Kristabeth Balchak and
Rob Boxler
Ted and Jenny Banker
Bob and Patty Berger
Rebecca De Bolt
Shelley and Daniel Boyle
Richard Brockett
Donne Clark
Diane Cuirle
Robert W. Dague
Elizabeth A. Dalton
Henry Dietz
In the name of Margaret Dietz
Frances E. Fischer
Dewayne and Judy Fulton
Ken and Vicki Gessford
Bart P. and Lois Jean Hamilton
Dale Gilbert and Millie Keyser
Gloria Gooden
Shaheen A. Harris
Tatiana and Richard Harris
Linda A. Heath
Kathryn Hibbard
Ronald and Kay Hine
Sally A. Kandel
Patricia E. Marmaduke

Margaret McDowell Lloyd
Jo McGarvey
Libby Merriman
Lois Murray
Barbara B. O'Connor
John O'Neill
Glenn and Donna Orr
George and Donna Payerle
Jean Questel
Richard Shirey
Lois Simmons
Ethel Soudry
Dr. and Mrs. Robert Stone
James Switzer and
Gretchen Laatsch
In Memory of Patsy Tennant
James and Nancy Tobar
John L. Dietz Theater
In the name of Margaret
John and Paula Troche
Tom and Shirley Waltermire
Wayne and Ida Walker

CONTRIBUTORS**(\$25 - \$99)**

Patti and Mike Alderson
Mary Lu Barbour
Chelby Benson
Fred Berry
Jeffrey Bixby
Loretta E. Bower
Winnie Brown
Mary and Glenn Campbell
Fletcher and Donna Carroll
Frank Castorena*
Scott Davis
Wendy S. Duke
Sandra and Arne Englehart
In Honor of
Emily Audra Fleisher
Rose Gabriele Foti
Diane Geul
Fred and Lizabeth Gloor
Jerry and Tamara Gonsiewski
Merna Green
Karen C. Greenlee
Richard and Alice Gross
Janice M. Gui
Rose Herdon
Gretchen Hyland
Timothy and Patricia Jolly
Frank Jozsa
Dr. and Mrs. C. William Keck
David W. Kellogg
B.J. Kipling
Kevin and Valerie Kreider
Joshua Larkin
Diane and Oren Leblanc
Sandy Leith
Deanna and Gregg Manes

Bob McElwee and Kimberly
Gloor McElwee
Helen and Larry McWilliams
Bruce Mericle
Sophia and Larry Morton
JoAnne Nally
Harvey and Sharon Nerhood
Patti and Mike Passarelli
Joseph F. Rapotec
Bob and Sonta Robinson
Dr. John and Patty Saks
Patricia Sattler
Cindi Shama
Mike and Diantha Siebert
Randall D. Snure
Janet Stewart
Dennis and Linda Sullivan
Carol Zeh

*Denotes Trustee

**IN MEMORY OF
BETTY ZEIGLER**

Barbara B. O'Connor
Ian and Marta Oppenheim
Weathervane Playhouse
Volunteer Guild

**IN MEMORY OF
CHUCK HASS**

Weathervane Playhouse
Volunteer Guild

**IN MEMORY OF
MARILYN HEAGERTY**

Margaret J. Dietz
Helen Fleming
Melanie YC Pepe
Helen Vari
The Weathervane
Volunteer Guild

**IN MEMORY OF
MARILYN HEAGERTY AND
COELESTA MIKA**

Helen Fleming

**IN MEMORY OF
LEN CHESLOCK**

Anonymous

**IN MEMORY OF
JUDITH DAVIS HOLLIDAY**

Helen Fleming

**IN MEMORY OF
PAT OBENOUR**

Karen and Patrick Burridge
Mrs. Mary Ann Cook
Wendy and Ralph Cooley
Margaret Dietz

Mrs. Shirley Herbert
Mrs. Evie Kidder
Adrian and Sean Lewis
Mrs. Mitzi Mild
Mrs. Lois Murray
Mary and family Obenour
Barbara B. O'Connor
Mrs. James O'Connor
Jean Questel
Ralph and Adrian Rapp
Mrs. Ruth Skidmore
Alice and John Venier

**IN MEMORY OF
SCOTT FERRALL**

Anonymous
Dreajean L. Brown
Karen and Patrick Burridge
Jennifer and Steven Camper
Wendy Cooley
Thomas and Sharon Custer
Margaret Dietz
Paula Garman
Michael and Sharon Garry
Meg and Steve Hopp
Kendra Jozsa
Samantha L. Walker Kincaid
Karen and William Kleinhenz
Ann Leithauser
Linda Mahan
Minx Design
Barbara O'Connor
Randie Ostroff-Sass
John and Sandy Peacock
James, Jr. Pivarski
Carole and Paul Sanford
Jared Sparks
Dennis and Linda Sullivan
Patrick and Linda Tebelak
Pamela A. Waldren
Thomas and Helen Waldren
Tina and Glenn Weimar
John D.* and Richard P.
Grafton/Worswick

Would you like to appear on
our donor page? You can use this
QR code to make a donation
to Weathervane Playhouse
via PayPal.



Donations as of August 1, 2018

Donations as of August 1, 2018

Art Across the Spectrum

Christopher, the protagonist in our current production, "The Curious Incident of the Dog in the Night-Time", is an autistic fifteen year old boy. He has an extraordinary brain—he is exceptional at mathematics, but, he is ill-equipped to interpret everyday life. His neighbor's dog has been murdered, and, finding himself under suspicion, Christopher is determined to solve the mystery. His detective work takes him on a thrilling journey that forever alters his world.

Because this play is centered on a young, autistic boy, I wanted the art in the Gallery to further heighten autism awareness. ASD, Autism Spectrum Disorder, is a developmental disorder that affects communication and behavior. Although autism can be diagnosed at any age, it is said to be a "developmental disorder" because symptoms generally appear in the first two years of life. Autism spectrum disorder has an impact on the nervous system. The range and severity of symptoms can vary widely. Common symptoms include difficulty with communication and social interactions, obsessive interests and repetitive behaviors. Many persons with autism have unusual responses to sensory input, and may experience seemingly ordinary stimuli as painful, unpleasant, or confusing. Some may suffer from seizures, including epilepsy. For more about ASD and Asperger's Syndrome there are several websites/organizations with comprehensive information. The National Institute of Mental Health (www.nimh.nih.gov/health), and Autism Speaks (www.autismspeaks.org) provide overviews and information about the Autism Spectrum.

I contacted several groups in this area who offer services for those with autism and their parents and caregivers. The Autism Society of Great Akron (Lisa Thompson, contact person: 330-940-1441, ext. 2); ASPIES Greater Akron, (Joy Spencer, contact person: 330-745-5115); Nationwide Children's Hospital, Center for Autism Spectrum Disorders, Westerville, OH (Natalie Raff, contact person: 614-355-7500, ext. 38223; YSU, Rich Center for Autism, (contact person: Gregory Boerio, 330-941-1927).

The art in the exhibit is from several artists who responded to me. Their ages vary from 13 to over 30. Some are shy and would prefer not to have their names on their art. Others have websites and want to sell their art. Any art that is for sale will have that information on the title card next to the artwork itself. I'm so proud and honored to have these artists be a part of this!

If you wish to make a purchase, please inquire at the Box Office or the Gift Shop.

Marci Paolucci
Gallery Curator

Many thanks to the dozens of volunteers who have recently contributed time and talents.

Grace Bailey
Jenny Banker
Mary Lu Barbour
Victoria Benyo
Phyllis Bernel
Jackson Bird
Tiffany Bird
Melissa Bittner
Hope Bollinger
Maria Bradbury
Caitlin Bradley
Bob Brauning
Susan Broversi
Karen Burrige
Eleanor Cambell
Chris Capron
Lindsay Chapman
Logan Chapman
Mike Chapman
Greg Cinko
Libby Cinko
Lucas Cinko
Jeannie Clarkson
Conor Clawson
Wendy Cooley
Pam Costa
Brenda Costarella
George Csanyi
Heather Curtis
Don Dagnall
Gary Davis
Jason Davis
Scott Davis
Sue Davis
April Deming
Dave Deming
Sasha Desberg
Harriet DeVeto

Patrick Dukeman
Tonya Duus
Ryan Dyke
Brandi Eaton
Denise Eletic
Mary Kay Finn
Jill Forster
Katy Froelich
Rose Gabriele
Beth Gaiser
Dale Gilbert
Fred Gloor
Andrew Gordon
Casey Ha
Jeremy Ha
Sara Ha
Kenneth Hardman
Sarah Herald-Miller
Hannah Herraiz
Gregory Hofmeister
Matthew Hogan
Amanda Jarrell
Sue Jeromson
Sam Jungman
Courtney Kennell
Millie Keyser
Evie Kidder
Elek Kitchen
Ilona Kitchen
Al Klesh
John Kraus
Doug Kubinski
Jennifer Kubinski
Skye Kubinski
Allison Kump
Bunny Lacey
Josh Larkin
Sarah LavenderNees

Lukas Leyden
Ayron Lord
Abigail Lyman
Joanna Mack
Rita Kelly Madick
Bridgett Martine
Jason Maurer
Coco Mayer
Aurora McCloud
Mari McCloud
Connor McFalls
Laura McFalls
Mitzi Mild
Grace Mitri
Bill Morgan
Abby Morris
Michael Moyseenko
Julia Mullin
Kathy Mullin
Christine Naizer
Serena Naizer
Megan Nelson
Laura Niehaus
Lauren Odioso
John O'Neill
Marci Paolucci
Madison Pelle
Jude Pepe
Stephen Pfister
Katlyn Rankins
Maxwell Rees
Ruth Richardson
Beverly Ricks
Taylor Rinn
Corina Rivera
Pat Robertell
Hudson
Mary Rohrer

Rob Rohrer
Kaya Sandel
Nancy Schafer
Linda Shaw
Mason Shuman
Adrienne Smedley
Sue Smith
Tom Stephan
Prudence Stephenson
Laura Stitt
Dominique Surace
Sally Suren
Rick Taylor
Melissa Tippin
Hazen Tober
Barbara Trotter
Joe Turner
Jahlil Underwood
Alexandra VanAllen
Noah Vandegrift
Robin Vandegrift
Verna Vanderkoi
Nate Vanderneut
Helen Vari
Amanda Vigneault
Sean Vollman
Brian Westerley
Abby Whitney
Kim Whitney
Dan Williams
Thomas Williams
Richard Worswick
Max Winer
Jonathon Yokiel
Vanessa Yovanovich
John Zido

For volunteer hours worked during July, 2018

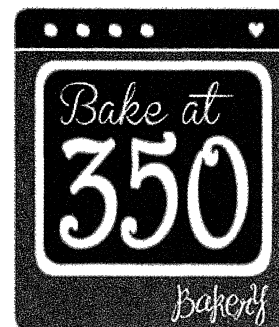

"There's a cookie for everyone!"
A home-based bakery nestled away
in a fairytale-like kitchen in Copley.

www.bakeat350bakery.com

ORDER VIA

Phone: 330 631-6024

Email: bake350bakery@gmail.com

DELIVERY ONLY. Minimum \$24.00 order needed for delivery.

For over 80 years, and more than 700 productions, Weathervane Playhouse has entertained our community with high quality live theater. It has been a place for people of all backgrounds to experience and appreciate live theater onstage, backstage or in the audience. We are proud to be associated with Weathervane Playhouse.



Weathervane Playhouse
presents

2018/2019
MAINSTAGE SERIES

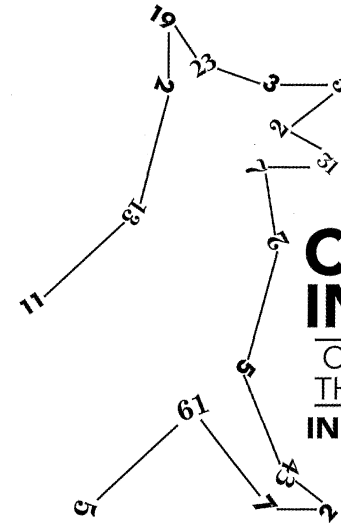

THE
**CURIOUS
INCIDENT
OF
THE DOG**
IN THE NIGHT-TIME

A Drama

Based on the novel by **Mark Haddon**

Adapted by **Simon Stephens**

Directed by **MELANIE YC PEPE**
Assistant Director/Choreographer **KEVIN LAMBES**

Stage Manager
TIFFANY BIRD

Sound Designer
CHRISTOPHER PEPE

Projection Designer
DENISE ELETICH

Scenic Designer/Lighting Designer
RICHARD MORRIS, JR.

Voice and Dialect Coach
CHUCK RICHIE

Properties Designer
BARBARA TROTTER

Costume Designer
JASEN J. SMITH

Assistant Technical Director
KATHY KOHL

Master Electrician
KELLIE ROSSINI

SDC The Director is a member of the
STAGE DIRECTORS AND CHOREOGRAPHERS
SOCIETY, a national theatrical labor union.

THE CURIOUS INCIDENT OF THE DOG IN THE NIGHT-TIME is presented through special arrangement with Dramatists Play Service.

MARK HADDON (Writer) was born on 28 October 1962 to Janella Murphy in Northampton, England. He was educated at Uppingham School and Merton College, Oxford, where he studied English. In 1984, he completed an MSc in English Literature at the University of Edinburgh. In 1987, Haddon wrote his first children's book, *Gilbert's Gobstopper*. This was followed by many other children's books, which were often self-illustrated. Haddon is also known for his series of *Agent Z* books, one of which, *Agent Z and the Penguin from Mars*, was made into a 1996 Children's BBC sitcom. He also wrote the screenplay for the BBC television adaptation of Raymond Briggs's story *Fungus the Bogeyman*, screened on BBC1 in 2004. In 2007 he wrote the BBC television drama *Coming Down the Mountain*.

In 2003, Haddon won the Whitbread Book of the Year Award—in the Novels rather than Children's Books category—for *The Curious Incident of the Dog in the Night-Time*. He also won the Commonwealth Writers Prize in the Best First Book category, as *The Curious Incident* was considered his first written for adults; yet he also won the Guardian Children's Fiction Prize, a once-in-a-lifetime award judged by a panel of children's writers.

SIMON STEPHENS (Adaptation) is an English playwright. Having taught on the Young Writers' Programme at the Royal Court Theatre for many years, he is now an Artistic Associate at the Lyric Hammersmith. He is the inaugural Associate Playwright of Steep Theatre Company, Chicago, where four of his plays, *Harper Regan*, *Motortown*, *Wastwater*, and *Birdland* had their U.S. premieres. His writing is widely performed throughout Europe and, along with Dennis Kelly and Martin Crimp, he is one of the most performed English-language writers in Germany.

DIRECTORS NOTE

"Prime numbers are what is left when you have taken all the patterns away. I think prime numbers are like life. They are very logical but you could never work out the rules, even if you spent all your time thinking about them."

— Mark Haddon, *The Curious Incident of the Dog in the Night-Time*

For people on the autism spectrum, experiencing our world is a lot like prime numbers. Imagine the challenge: You can't identify the hidden curriculum of social interactions by reading body language, tone of voice and facial expressions. Sounds are too loud, lights too bright and everything that touches you is uncomfortable, hurts or feels like an aggressive action. Imagine living in that world; learning in that world; or working in that world.

I once heard a child say "everything you don't know is a rule," and it's true. We try things and we learn the rules for succeeding, failing and coping as we go through life. How does someone learn in a world that is too loud, too bright and too aggressive? How does someone learn in a world where there are rules that you learn through observation, and the world won't quiet or slow down?

By writing the above, I'm not making a statement about all people on the spectrum. It's called a spectrum for a reason and every person in this world experiences the world uniquely. I'm writing, and directing from the perspective of someone who knows others that struggle with these challenges, and I share with you the perspective of one young man – Christopher. We share with you today what we have learned about Christopher and his world. A story which represents a rite of passage for a young man on the verge of adulthood.

Thank you for taking this journey with Christopher, and with us.

Melanie YC Pepe

CAST LIST

Christopher	MAXWELL REES
Siobhan	GRACE MITRI
Ed	RICHARD WORSWICK
Judy	JEANNIE CLARKSON
Voice One/Mrs. Shears/Gascoyne (and others)	LAURA STITT
Voice Two/Roger Shears (and others)	SCOTT K. DAVIS
Voice Three/Police Officer (and others)	STEPHEN PFISTER
Voice Four/Rev. Peters (and others)	JOHN ZIDO
Voice Five/No. 40/Punk Girl (and others)	ALLISON KUMP
Voice Six/Mrs. Alexander (and others)	HARRIET DEVETO

There will be one fifteen-minute intermission.

Acknowledgements

Special thanks to James McCullough for the use of his train set.



Proudly supporting

Weathervane Playhouse

Theatrical Production
Charities & Fundraisers
Concerts & Festivals
Private Events
Special Occasions

Find us on
facebook

330.835.9910

www.ClearGoldAudio.com



MAXWELL REES (Christopher) is super excited to be playing Christopher in Weathervane's production of *Curious Incident*. Ever since he saw the show at Playhouse Square this role has become one of his dream roles. This is his first time performing at Weathervane and his first time performing under the guidance of a professional production team. Some of his favorite roles he played in high school were Leaf Coneybear in *The 25th Annual Putnam County Spelling Bee*, John Darling in *Peter Pan*, and Grandpa Joe in *Willy Wonka*. Also, Maxwell is currently studying to be a high school English teacher at Kent State University and hopes to one day run a high school theatre program. Maxwell wants to thank his friends and family for their constant support and confidence in him. "Break a leg, everyone!"



GRACE MITRI (Siobhan) a Cleveland, is excited to be making her Akron debut at Weathervane! Grace holds a BA in Theatre Arts/Acting from Case Western Reserve University, and went on to continue her acting studies at the London Academy of Music and Dramatic Arts and the Maggie Flanigan Studio in NYC. Recent credits include: *The Taming of the Shrew* (Tranio) with the Cleveland Shakespeare Festival, *The Leader* (Girlfriend) at Cesear's Forum, *Children's Letters to Satan* (Barbara Sue) at Blank Canvas Theatre, and *In The Blood* (Amiga Gringa/Beauty) at convergence-continuum. She would like to thank Melanie and Kevin for giving her the opportunity to take on this fantastic play, and the rest of the cast and crew for making her feel right at home.



RICHARD WORSWICK (Ed) returns to Weathervane after appearing most recently in *Clybourne Park* and *A Delicate Balance*. He is thrilled to be in this beautiful play *The Curious Incident of the Dog in the Night-Time*. Some of the other plays Richard has been involved with at Weathervane are: *Breaking the Code*; *The Goat, or Who is Sylvia?*; *Someone Who'll Watch Over Me*; *Amadeus*; *Love, Valour, & Compassion!*; *The Chosen*; *The Laramie Project*; *The Mystery of Irma Vep*; and *The Dinner Party*, among others. He has performed at Coach House Theatre; Ohio Shakespeare Company; none too fragile theatre; Dobama Theatre; Charenton Theater Company; Bang and Clatter Theatre; The Cleveland Play House; and the Playhouse Square Center. He lives in Bath with his husband John and Great Danes: Apollo and Hera.



JEANNIE CLARKSON (Judy) played Debbie in *Passing the Time*, which won first place in Weathervane's 2018 8x10 TheatreFest, Mrs. Kirby in *You Can't Take It With You* and has stage managed *Into the Woods* and *Jesus Christ Superstar*. She is over the moon to play Christopher's mum in this production and is very grateful to Melanie and Kevin for giving her this amazing opportunity. Jeannie thanks her fellow cast members for their trust and friendship, the production team and crew for their many talents, and her family for their unconditional love and support.



LAURA STITT (Voice One/Mrs. Shears/Gascoyne, and others) is delighted to return to Weathervane, where she was seen in *August: Osage County*, *Shooting Star*, and *The Music Man*. Laura's experience as a professional actor has allowed her the opportunity to perform in a variety of genres in Akron, Cleveland, Chicago, Vermont, and touring the country. Some of her favorite productions include, *Angels in America*, *I Do! I Do!*, *A Streetcar Named Desire*, and *Macbeth*. Laura holds a BFA in Musical Theatre from Otterbien College and an MFA in Acting from Case Western Reserve University. She is also the cofounder of Center for Applied Drama and Autism and an Intervention Specialist at Miller South School for the Visual and Performing Arts.



SCOTT K. DAVIS (Voice Two/Roger Shears, and others) has been involved with theatre in some way since the age of 8, when he was cast as Jack in the musical *The Beanstalk and Jack*. He earned his BA in Theatre and Psychology from Muskingum University, where he also served as the Theatre Department costumer for three years. Favorite roles include Curtis Lyons in *The Lyons*, Clown 1 in *The 39 Steps*, Eric Sheridan in *Unnecessary Farce*, Tyler Johns in *And the Winner Is* and Lenny Ganz in *Rumors*. Scott also performed as Guy Johnson with the Canadian national touring company of *Heart of Africa*. He was most recently seen as Father Brendan Flynn in Weathervane Playhouse's *Doubt: A Parable*. Scott wishes to thank his friends and family for their continued love and support.



STEPHEN PFISTER (Voice Three/ Policeman, and others) graduated from Ashland University in May of 2016 with a multidisciplinary bachelor's degree in Anatomy & Physiology. He loves fitness and is passionate about helping people achieve their goals. He loves watching the positive changes happen to people as they progress in their fitness and health. He currently works at his father's orthodontic practice as a Dental Aid helping people achieve a great smile. He got into acting by taking a few classes here at Weathervane Playhouse. Ever since taking those classes, he knew I wanted more out of acting so auditions were his next step. Now he has a role in this wonderful play! "I feel so blessed to be able to do the things that I do in my life and thank God for them every day!"



JOHN ZIDO (Voice Four/Rev. Peters, and others) is a theater program graduate from Firestone High School in Akron and a film and video graduate from Columbia College Chicago. He has studied improv at Second City Chicago and The Upright Citizens Brigade in Los Angeles. John started theater at the age of fifteen, starring in a summer stock theater performance of *The Laramie Project* with Weathervane Playhouse. From there, he performed in numerous plays and musicals, such as *The Crucible* and *Urinetown*. While living in Chicago, John performed for venues such as The Gift Theatre and Sketch Fest Chicago and in 2014, he was cast in a small role on NBC's *Parks and Recreation*. Currently, he improvises with Akron's Just Go With It improv troupe and is happy to be back performing with Weathervane Playhouse for the first time in many years.



ALLISON KUMP (Voice Five/No. 40/Punk Girl, and others) is thrilled to be returning to the Weathervane stage after appearing in *A Kid Like Jake* (Nurse), *Clybourne Park* (Betsy/Lindsey), and *Dracula* (Lucy). A graduate of Bowling Green State University with a degree in theatre, some of her fondest BGSU shows include *The Memory of Water* (Teresa), *Deutschman* (Lula), *Frankenstein* (puppeteer), the Treehouse Troupe touring production of *Aesop's Fables* (Aesop) and *Dancing on Checkers' Grave* (director). She has also enjoyed performing in the ANTIC productions of *Les Misérables* (Fantine) and *Auntie Mame* (Gloria Upson) in her hometown of Cuyahoga Falls.



HARRIET DeVETO (Voice Six/ Mrs. Alexander, and others) this is Harriet's 21st play at Weathervane, her second home. Other theaters she has worked at in Ohio include Great Lakes Theatre Festival, The Cleveland Play House, Cain Park,

Dobama, Ensemble Theatre, Karamu, Chagrin Valley Little Theatre, Cassidy, Coach House, The JCC Halle Theater, The Working Theater, Cesear's Forum, Western Reserve Playhouse, Stow Players, and Hudson Players. As a former Actors' Equity member, she toured with Hal Holbrook in *Death of a Salesman*. In New York, Off-Broadway she played Halie in *Buried Child* and appeared with the American Theater of Actors and Columbia University's New Plays Festival. Favorite roles include Violet in *August: Osage County*, Kate in *Broadway Bound*, Sister Aloysius in *Doubt: A Parable*, the one-woman show, *Shirley Valentine*, and Maria Callas in *Master Class*. Hopefully there will be a few more favorites to come.

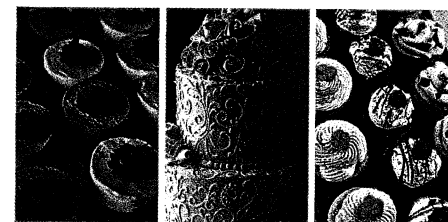

Award-winning, locally-owned bakery!

Custom Cakes • Pastries • Cookies • Scones • Cupcakes •
Salads • Wraps • Sandwiches • Soups & More

2303 W. Market St. • Akron 44313 • (330) 836-4101
westsidebakery@sbcglobal.net
thewestsidebakery.com

Making Memories Sweeter



MELANIE YC PEPE (Director) is the Chief Executive/Artistic Director at Weathervane Playhouse. She is a proud member of the *Stage Directors and Choreographers Society* and holds a BFA from Kent State University, where she is now serving on the *School of Theatre and Dance Advisory Board*. At Weathervane, she has produced more than 70 plays and musicals as well as the 8x10 TheatreFest. In 2015, she was a recipient of Kent State University's Professional Achievement Award and in 2011 was awarded Weathervane's Trustee Award. Recent Weathervane directing credits include *Into the Woods*, *Doubt*, *Jesus Christ Superstar*, *Santaland Diaries*, *Red*, *Peter and the Starcatcher*, *The 25th Annual Putnam County Spelling Bee* and *Ordinary Days*. As always, she sends her gratitude to her extraordinary family for their constant curiosity, love and support.



KEVIN LAMBES (Assistant Director/Choreographer) returned to musical theater here at Weathervane Playhouse five years ago after a twenty-year hiatus. With little expectation of success, he decided to audition for a small role in *The Music Man* and was lucky enough to be cast. It was supposed to be a one-time thing. In the time since, he has appeared in three shows, choreographed two more, this being his third, and volunteered both backstage and on various committees and projects. He has also dragged his wife and son kicking and screaming into the fold. To say he has found a home is an understatement. Kevin would like to thank everyone past and present for allowing him the opportunities and for welcoming him with second position arms.



TIFFANY BIRD (Stage Manager) is honored to return to the production booth for her third stint as stage manager, having previously managed productions of *It's Only a Play* and *A Christmas Carol: The Musical*. She is an attorney and avid theater goer who has been active both on and behind stage. She has appeared most recently as Clairee Marmillion in *Steel Magnolias* for Miller Productions. Tiffany made her Directorial debut here at Weathervane as part of the 8x10 TheatreFest. Tiffany's children are also active both on and off the stage. She would like to thank Weathervane Playhouse for the wonderful volunteer opportunities they offer to this community and the chance to fulfill her passions. She would like to thank her family for supporting her in all her crazy endeavors!



BARBARA TROTTER (Properties Designer) designed props for Weathervane productions of *Lady Day at Emerson's Bar & Grill*, *Don't Dress for Dinner*, and *August Osage County*; costumes for *Proof*, *The Nerd*, and *Arsenic & Old Lace*. She was Stage Manager for *Putting It Together*, *Intimate Apparel* and *Ahmal and the Night Visitors*. Barbie appeared on Weathervane's stage in *Rabbit Hole*, *The Music Man*, *Uncle Vanya*, and *The Man Who Came to Dinner*.



CHUCK RICHIE (Voice and Dialect Coach). Chuck has served as dialect and vocal coach for more than one hundred theatre productions and media projects and worked with many individual artists. Recent coaching: for Great Lakes Theater, Sir Ben Kingsley (for the film *Wake*) and currently *Jane Eyre A Musical Drama* (Cleveland Musical Theater). Professor Emeritus, Kent State University. www.chuckrichie.com



CHRISTOPHER PEPE (Sound Designer) has been working with live sound for over 30 years. Projects include audio for events with artists Sandra Joseph (from the Broadway production of *Phantom of the Opera*) and Graham Nash. He is taking his own production company into its tenth year and currently preparing for a very exciting 2018 season including a full concert production for Jefferson Starship, an intimate concert appearance with Livingston Taylor, as well as a complete series partnering with 91.3 The Summit and The Canton Symphony Orchestra for the Divergent Sound Series, which is a project of collaborative concerts between CSO musicians and local artists from different genres of music. Christopher had the wonderful experience of designing sound for The All-City Musical at Akron Civic Theatre for productions of *Hairspray*, *Ragtime*, and *Bye Bye Birdie*. He is very much at home designing sound at Weathervane, including productions of *Annie*, *Witch of Blackbird Pond*, *Joseph*, *Dracula*, *Peter and the Starcatcher*, *Spamalot*, *Red*, *Jesus Christ Superstar*, *Young Frankenstein*, and *Doubt* and *Into the Woods*. Mostly, he is looking for any excuse to work with his amazing wife...



DENISE ELETICH (Projection Designer) having stage managed for *The Lyons and Little Shop of Horrors*, Denise is thrilled to continue her work at Weathervane. Denise is a Video Producer by trade and has worked for numerous companies including NASA and is currently at Coin Ninja. She'd like to thank all her family and friends for their support and drinks.



RICHARD MORRIS, JR. (Scenic/Lighting Designer/Technical Director) most recently directed *Holes* and *A Christmas Carol: The Musical* here at Weathervane Playhouse. Some of his other directorial credits include *Leap of Faith*, *Black Nativity*, *Christmas is Commin Uptown*, *The Government Inspector*, *Raisin*, *Dracula*, *It's a Bird...It's a Plane...It's Superman*, *Purlie Victorious*, *The Jungle Book*, *Seussical The Musical*, *Willie Wonka*, *Birds of a Feather*, *101 Dalmatians*, *Into the Woods*, *The Aristocats Jr*, *Goldilocks on Trial*, *Beauty and the Beast*, *Xanadu*, *The Trials and Tribulations of Staggerlee Booker T Brown*, and *The Submarine Steetcar*. For 10 years, he was Production Director for the Karamu Arts Summer Camp, where he introduced many teens and young adults to the art of theatrical performance. For 19 years he also served as Technical Director/Resident Scenic and Lighting Designer for Karamu Performing Arts Theatre. He has designed over 149 Productions. In 2011 he was the recipient of the National Award for Outstanding Achievements in Scenic Design (National Black Theatre Festival) and was keynote speaker at Alabama State University on "African Americans In Scenic Design." Mr. Morris also received the 2001 Actors Guild Award for his Scenic/Lighting design for *Riff Raff* and *Treemonisha*. In 2008 he also won *Scene Magazine's* "Best Scenic Design" for *Caroline, or Change*. He has designed for many theaters in the Northeast Ohio area; Ensemble Theatre, Dobama, Cleveland Public Theatre, Cuyahoga Community College, Oberlin College Theatre, Firestone Theatre and Jubar Productions, just to name a few. He is a graduate of Kent State University. In December 2016, he joined Weathervane's professional staff as Technical Director/Resident Scenic Designer. Richard is currently working on a new musical production, *Two Boys from Glenville*, the story of Jerry Siegel and Joe Shuster, the creators of Superman.



JASEN J. SMITH (Costume Designer) joined the Weathervane professional staff in August 2008. Since then, he's designed costumes for dozens of Weathervane productions. As a co-designer, he and Hedy Jones took home Weathervane's Chanticleer Award for best costume design for *Man of La Mancha* in 2009. He also won a Marquee Award from the Youngstown Area Community Theatre Alliance for his work on *Children of Eden*. Elsewhere, his design work has been seen on the stages of Porthouse Theatre, Case Western Reserve University and Ohio Light Opera.



KATHY KOHL (Assistant Technical Director) holds a degree in elementary education from Bowling Green State University and a master's degree in business management from Aurora University. She began her theater career at Weathervane as a volunteer on many lighting, set construction, and props crews, joining the professional staff in 2002. She also served for seven years as master carpenter and master painter for the theater department at Firestone High School. Most recently, she was the scenic designer for our productions of *It's Only a Play*, *The Flick*, and the co-designer of *Vanya and Sonia and Masha and Spike*, and *Monty Python's Spamalot*. In 2017, she received the Producer's Award, and in 2015, she was a recipient of The Trustees Award. She holds three Chanticleer awards for her properties designs for *Enchanted April*, *The Sisters Rosensweig*, and *The Philadelphia Story*. She lives with her husband Doug, in West Akron where they raised three children. When not at Weathervane, she very much enjoys being "Ommie" to Parker, Fiona, Beckett, Maise, and Greyson.



KELLIE ROSSINI (Master Electrician) has been with Weathervane since October of 2016 as the Master Electrician. She designed lights for *The Santaland Diaries*, *A Kid Like Jake*, *Talking With...*, and *Les Liaisons Dangereuses*. She has been a member of I.A.T.S.E. Local #48 since 1999 and has worked for The Canton Palace Theatre, Verb Ballets, The Manchester Dance Ensemble, Martell School of Dance, Ohio Ballet, The University of Akron Dance Department and The Dance Institute at the University of Akron. She received her first bachelor's degree in Technical Theatre from Kent State University and her second in Accounting in May of 2018.

The School of Theatre and Dance

2018-2019 Season

EMILIE:

La Marquise du Châtelet
Defends Her Life Tonight
Oct. 4 - 10, 2018

WEST SIDE STORY

Nov. 2 - 11, 2018

DANCE '18:

TranscendANCE

Nov. 30 - Dec. 2, 2018

THE MYSTERY OF EDWIN DROOD

Feb. 22 - March 3, 2019

BFA SENIOR DANCE CONCERT STUDENT DANCE FESTIVAL

March 15 - 17, 2019

KENT DANCE ENSEMBLE

April 5 - 7, 2019

STUDENT THEATRE FESTIVAL

April 12 - 14, 2019

IT'S A BIRD... IT'S A PLANE... IT'S SUPERMAN®

Produced in partnership with
The Musical Theater Project
April 14, 2019 at 2 p.m.

ANY RESEMBLANCE

Roe Green Visiting Director Series
April 19 - 28, 2019

CENTER FOR THE PERFORMING ARTS

1325 Theatre Dr. | Kent, OH 44242

TICKETS GO ON SALE SEPT. 10

330-672-ARTS (2787)

kent.edu/theatredance

KENT
STATE
UNIVERSITY

Aimee Lambes
AD
Photography

Cake Bites
&
Other Delights
a delight in every bite

A passion for chocolate & a dedication to creativity!

65 flavors of cake bites
chocolate-covered Oreos with custom edible imagery
caramel & peanut butter chocolate-covered pretzels
with colors and images customized for you!

www.cakebitesandotherdelights.com (330) 670-8241
cakebitesandotherdelights@gmail.com Cake Bites & Other Delights



2 Girls' Cafe & Bakery

4149 Bridgewater Parkway

Stow, OH 44224

330-928-4644

Hours: Mon-Fri 9-6; Sat 8-2

Mention this ad and receive 10% off your order.



www.AimeeLambes.com

info@aimeelambes.com

330-617-9845

-PORTRAITS-HEAD SHOTS-WEDDINGS-

Additional Credits

Set Construction Crew

Richard Morris Jr.	Kathy Kohl
Bob Brauning *	Dave Deming
Chris Capron *	Dale Gilbert *
John Grafton	Jason Bryan Maurer
Richard Worswick	

*denotes having worked over 30 hours

Lighting Crew

Ken Hardman	Ayron Lord
Kellie Rossini	

Costume Construction Crew

Kira Brown	Millie Keyser
Loren "Coco" Mayer	Robin Vandergrift
Noah Vandergrift	

Costume Inventory Crew

Jenny Banker	Melanie Hauer
Joanna Mack	

Wardrobe

Light Operators

Ken Hardman	Ayron Lord
Kelli Perk	Sue Stout-Davis
Scott Whitney	

Sound Operators

Ken Hardman	Ayron Lord
Jason Bryan Maurer	Katie Rowland
Sue Stout-Davis	Scott Whitney

Projector Operators

Logan Chapman	Amber Martin
Jason Bryan Maurer	Sue Stout Davis

SPECIAL THANKS TO



Humane Society
OF SUMMIT COUNTY™
Support the Pawsibilities

NEXT AT WEATHERVANE

