



Rockynol's new \$11 million Assisted Living Center is scheduled for an early 2016 completion – just around the corner! Reserve your apartment now by moving into our Assisted Living today ... our current residents get first choice!

Rockynol is a Continuing Care Retirement Community only minutes from where you are – including Greater Akron, East Medina County, Wadsworth, and Norton. Schedule a tour today and experience what Rockynol caring is all about.



ROCKYNO L



1150 West Market Street • Akron, Ohio 44313
330.867.2150 • www.rockynol.org

onstage



2015/2016

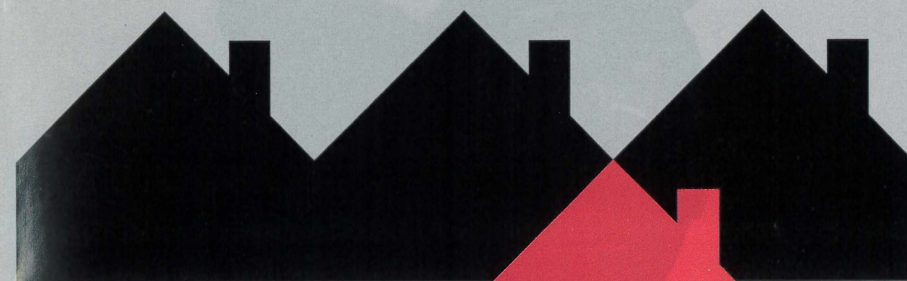

CLYB **OUR** NE
PARK

January 14 - 31, 2016

Weather vane Playhouse

weathervaneplayhouse.com



LISTEN FOR MORE



At Audio-Technica, we are grateful for, and very proud to support, the local arts near our company's U.S. headquarters in Stow, Ohio. We look forward to many years of inspiring listening. Wherever your passion for music takes you, listen for more. audio-technica.com

 **audio-technica**
always listening

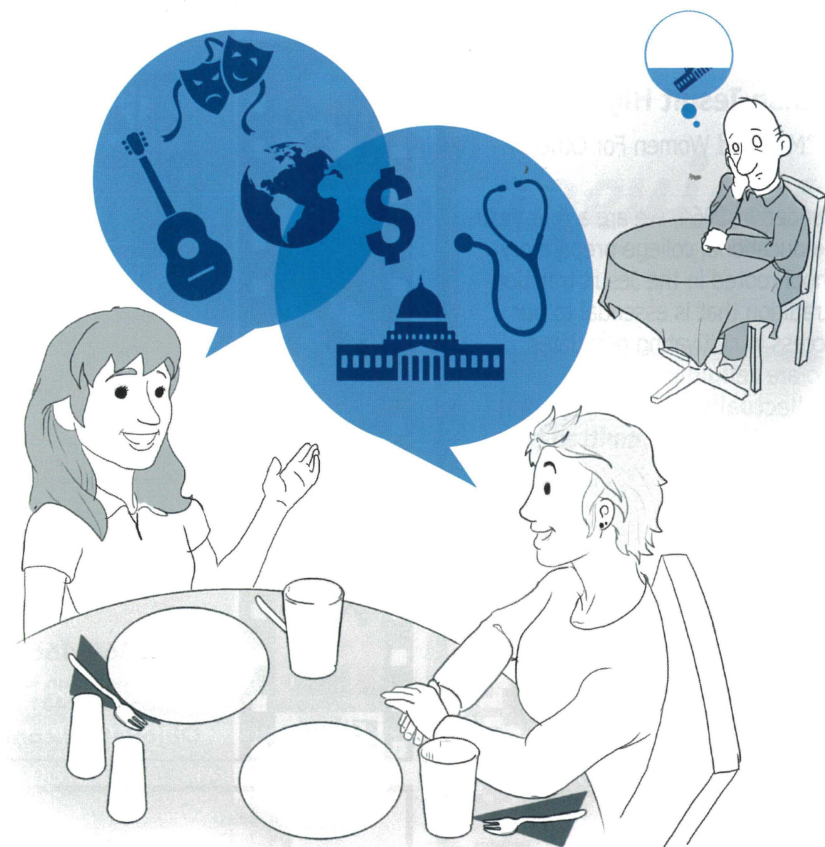

Get the complete story.

With more in-depth regional news coverage, along with the best of NPR national and world programming.

wksu
Feed your curiosity 89.7
wksu.org • a service of Kent State University
npr

Kent State University, Kent State and KSU are registered trademarks and may not be used without permission. Kent State University, an equal opportunity, affirmative action employer, is committed to attaining excellence through the recruitment and retention of a diverse workforce. 15-UR-00125-064

Walsh Jesuit High School

"Men and Women For Others"

Founded in 1964, we are a four year co-educational college preparatory school rooted in the Jesuit tradition—a tradition that is essential to our success in cultivating graduates who are **religious, loving, intellectually competent, open to growth, and committed to doing justice.**



For information regarding entrance exams, student visitations, private tours, family open houses, and financial aid, please contact:

Mr. Rob Eubank '85
Director of Admissions
330.929.4205, ext 103
eubankr@walshjesuit.org
A.M.D.G.

4550 Wyoga Lake Road
Cuyahoga Falls, OH 44224
www.walshjesuit.org



Like us on

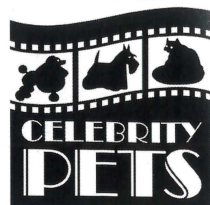

SALON & BOUTIQUE

Where Every
Pet is a
Celebrity!

Knowledgeable &
Caring Groomers
with Over 38 Years
Combined Experience

Visit Our Boutique
for Unique Pet
Apparel, Toys, and
Pet Care Items

330-869-4660
1834 Merriman Rd.
Akron, OH 44313
OhioPetVet.com

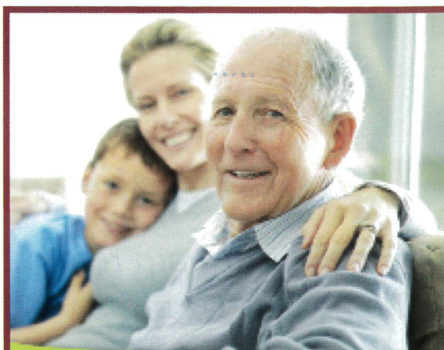

For the cost of 4 hours of in-home care, you
can receive 11 hours of nursing services,
delicious meals, and social activities at one
of our SarahCare® DayCenters.

Medicaid and VA funding,
and transportation are available!

SarahCare®
DAYTIME SENIOR CARE & ACTIVITIES

Belden Village • Canton • Stow

FOR A FREE TRIAL DAY, CALL 330.451.6108



WHAT'S INSIDE

A Brief History of Weatheravane Playhouse	7
Thank You to our Production Underwriters	7
Weatheravane Boards and Staff	8
Our Generous Donors	10
Memorial Donations	11
<i>Clybourne Park</i>	13
About the Show	14
About the Playwright	14
Director's Notes	15
Welcome from the Managing and Artistic Directors	17
Cast	18
Setting	18
Production Team	18
Thanks to our Hard-Working Volunteers	18
Creative Team Biographies	19
Cast Biographies	24

onstage

ADVERTISING

OnStage Publications
937-424-0529 | 866-503-1966
e-mail: korlowski@onstagepublications.com
www.onstagepublications.com

The Weatheravane Playhouse program is published in
association with OnStage Publications, 1612 Prosser
Avenue, Dayton, Ohio 45409. The Weatheravane
Playhouse program may not be reproduced in
whole or in part without written permission from the
publisher. OnStage Publications is a division of Just
Business!, Inc. Contents © 2016. All rights reserved.
Printed in the U.S.A.

Stageview



brought to you by **onstage**



Family Matters

Our clients trust us with their financial plans
because they know we'll keep
what matters most
in clear view.

Find out what makes us
a different type of
wealth-management firm.



520 S MAIN ST # 2552
AKRON, OH 44311

MILLENNIALGROUP.US
330.374.1616

Securities and advisory services offered through Cetera Advisors LLC, member FINRA/SIPC.
Cetera is under separate ownership from any other named entity.

PRESENTING THE FINEST

2015-16 Concert Season

SEPTEMBER 30, 2015
**Escher String
Quartet**

OCTOBER 27, 2015
**David Finckel
Wu Han
Philip Setzer**

NOVEMBER 18, 2015
Conrad Tao

FEBRUARY 9, 2016
**Marina Piccinini
Andreas Haefliger**

MARCH 11, 2016
**The Academy
of St. Martin in
the Fields with
Joshua Bell**

APRIL 21, 2016
**Gregg Kallor
Adriana Zabala**

330.761.3460

All concerts are presented
at EJ Thomas Hall,
The University of Akron, 7:30 PM



tuesdaymusical.org

tuesday musical

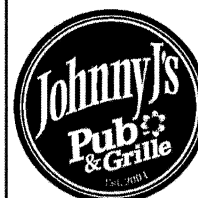

**WORKING
WOMAN'S
WEDNESDAY**

FROM 3 - 9 P.M.

**\$3
WINE**

**\$3
MARGARITAS**

**\$3
COMBOS**

**1/2 Price
APPETIZERS**

Sponsored by
ThreeOlives
VODKA & CO.

**THURSDAY
STEAK SPECIAL**

top sirloin steak
w/ 2 sides
only \$8.99

1282 Weathervane Lane
330-865-6504

"An Akron Tradition
Since 1949"

- Award Winning Food
- Casual Dining
- Old World Elegance

Featuring Our Famous
Homemade

- Pizza
- Lasagna
- Antipasto

OPEN 7 DAYS
105 N. MAIN ST.
330-253-2999

**Talk to your
neighbors,
then talk
to us.**

**Odds are, they're already part
of the State Farm® family.**

With so many ways to save and discounts
of up to 40 percent,* you'll want to be part
of the family too. **Like a good neighbor,
State Farm is there.®** CALL FOR A QUOTE 24/7.



Dave Moore, Agent
3515 S Arlington Road
Akron-Green, OH 44312
Bus: 330-896-3132
gotmoore.com

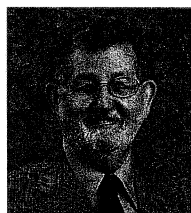

Ted Randles, Agent
1501 S Cleveland-Massillon Road
Copley, OH 44321
Bus: 330-666-4189
ted@tedrandles.com

 **State Farm™**
statefarm.com®

*Discounts vary by state.
State Farm Mutual Automobile Insurance Company
State Farm Indemnity Company, Bloomington, IL
1001175.1

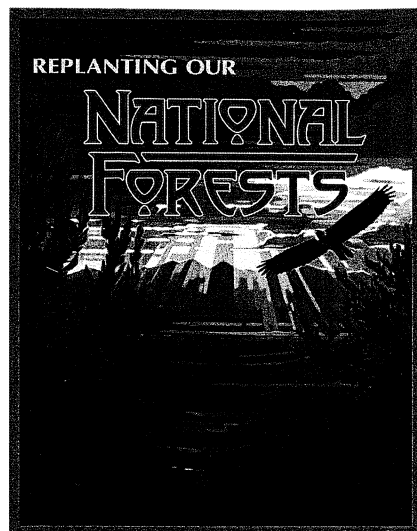

Coast to coast, from Shoshone to
Sierra, Gallatin to Davy Crockett,
Cherokee to White Mountain, they are
more than our National Forests. They are
national treasures.

They thrill us with towering majesty and
inspire us with breathtaking beauty. They
provide wood for our homes, habitat for
wildlife, clean air, and drinking water for
millions of us. But they are being
destroyed as never before, by disease and
insects—and devastating fires.

The Arbor Day Foundation asks for
your help in replanting our National
Forests—to restore their life-giving
benefits and their awe-inspiring splendor.
We'll do it one tree at a time. And the
trees will become a forest. And the forests
will be our future.

Visit arborday.org.

See what we're doing. See how you can help.

 **Arbor Day Foundation™**
Nebraska City, Nebraska 68410

A BRIEF HISTORY OF WEATHERVANE PLAYHOUSE

From the “barn” to Copley Road to the Valley ...

Weathervane Community Playhouse began its run in 1935. Four artistically talented Woman's City Club members – Grace Hower Crawford, Muriel MacLachlan, Laugine Schwan, Helen Troesch – and a core of charter members rented the empty carriage house belonging to Akron's Senator Charles Dick. Their goal was to present a wide spectrum of plays: classics, dramas, comedies, new works – even opera – with casting open to anyone who fit a part.

The women chose a carnival as their fundraiser to start paying the rent. Despite a drenching downpour, they raised \$60. They named their space “Weathervane” after the rooster on the barn's cupola. After cleaning their new home, scrounging for seats, a curtain and a coffee pot, Weathervane opened its first season. During that summer of 1935, the group presented seven fully costumed and staged plays. In 1936, Muriel MacLachlan, with the other founders, offered classes to children and adults, beginning a tradition that has become today's Education Department. In 1938, a Women's Board was formed to offer volunteer financial assistance. This group is now the Volunteer Guild.

The “barn” was home until it was sold. In 1951 the Playhouse purchased a cement block building at 1474 Copley Road and renovated it for a theater with seating capacity of 125. The all-volunteer organization hired its first employee, Nora Scott, as custodian/ticket manager. Actual management of the Playhouse was handled by the Operating Board, which reported to the Board of Trustees. Because directors were becoming scarce, the Board hired Bob Belfance as full-time Manager/Director. He held the position from 1961-1969 and from 1974-1992. During the Copley Road days, plays were presented six days a week. Because of their popularity, not everyone who wanted to see a show could be accommodated. A new home was planned.

During the 1960s, the membership's plans came together in June 1970 with the opening of *Dark of the Moon* here on Weathervane Lane. Longtime friend and founder Grace Hower Crawford died in 1971, remembering the Playhouse in her will. Her money enabled the Board to pare down the mortgage and set up an Endowment Fund. The last mortgage payment was made in 1974 through a contribution of the Women's Board. Three major additions followed: these included first-floor restrooms, classrooms, a costume shop, fly gallery and elevator. The former scene shop became the John L. Dietz Theater/Classroom in 2005 and the lobby project was completed in 2009 in time for the opening of the 75th season. Weathervane is proud to celebrate its 81st Season.

THANK YOU TO OUR PRODUCTION UNDERWRITERS

Ohio Arts Council

 **AKRON
COMMUNITY
FOUNDATION**

wksu
Feed your curiosity 89.7
wksu.org • a member of Kent State University

**GAR
FOUNDATION**

**Kenneth L. Calhoun
Charitable Trust**

**Welty
Family Foundation**

**Cedarwood Village
Apartments**

Thank you to all our donors!

“Giving to others is a key element in well-being. It's abundantly clear
from a number of studies that people who live generous lives also live happier lives.”

– Dr. Stephen Post, *Why Good Things Happen to Good People*

2015-2016 Board of Trustees**Executive Committee**

Lucy J. Randles *Board President*
 Debbie Shama-Davis *First Vice President*
 Judith Holder *Second Vice President*
 John Grafton *Secretary*
 Jim Horvath *Treasurer*

Trustees

Frank C. Comunale	Ian S. Haberman
Wendy Cooley – President, Volunteer Guild	Meg Hopp
Jacqueline DeBose	David Jesse
April Deming	M. Diane Johnson
Barry Friedman	Gene Karlen
Dr. Linda Ha	Ken Klika
	Stephannie Robertson
	Dean Uher

If you are interested in learning more about the Weathervane Board of Trustees or becoming a trustee, please contact Board President, Lucy Randles, via email: HCAIucy@aol.com.

2015-2016 Volunteer Guild**Executive Board**

Wendy Cooley *President*
 Nancy Schafer *Vice President*
 Beverly Ricks *Secretary*
 Helen Vari *Treasurer*
 Mary Kate Clancy *Member-at-Large*

Committee Chairs

Nancy and Mike Schafer *Cast Suppers*
 Bess Raines and
 Elynmarie Kazle Zimmerman *Hospitality*
 Lucy Randles *Advisor to W.A.Y.*
 Bill Roberts *Special Events*
 Jill Forster *Concessions*
 Tom Stephan *Nominating*
 Marci Paolucci *Art Gallery*

Weathervane Staff

Melanie YC Pepe <i>Artistic Director</i>	Lisa Mansfield <i>Managing Director</i>
Sarah Bailey <i>Director of Education, Resident Director</i>	Todd Dieringer <i>Director of Marketing & Technology/Volunteer Coordinator</i>
Dane CT Leasure <i>Education Coordinator, Literary Manager</i>	Keith D. Campbell <i>Director of Audience Development</i>
Jasen J. Smith <i>Resident Costume Designer, Costume Shop Manager</i>	Aimee Lambes <i>Patron Services Manager</i>
Jonathon Hunter <i>Technical Director</i>	Justyn Jaymes <i>Director of Development</i>
Kathy Kohl <i>Assistant Technical Director</i>	Stacy Bechtel <i>Bookkeeper</i>

For an Enjoyable Theater Experience**PLEASE:**

- Turn OFF your cell phone because even silenced calls and text messages interfere with the sound system backstage, on stage and throughout the theater.
- Be sure your cell phone is turned off again after intermission when appropriate.
- If you are using an Assistive Listening headset, please turn off your hearing aids to avoid feedback.
- NO PHOTOS inside the theater or recording of the show in any way.
- Unwrap all candy and food before the performance begins.

FOR YOUR SAFETY:

- Please remain seated until the house lights have come up at Intermission and after the curtain call.
- NOTE: in case of an emergency in which the performance cannot continue,
- Calamity Vouchers will be issued for a future performance.

Weathervane Playhouse is pleased and excited to feature students from Firestone High School in the Harris Family Gallery during the run of *Clybourne Park*. Firestone High School, Campus for International Baccalaureate and Visual & Performing Arts, is a one-of-a-kind program in the area. It is designed for students interested in drama, dance, visual art, or vocal/instrumental music who plan a career in an arts profession. The International Baccalaureate program is in its 14th year and has a very rigorous series of courses. During those fourteen years, 82% of students earned the prestigious I.B. diploma; the world average for this period was 79%.

All the students participating in this exhibit are from Mr. Patrick Dougherty's Portfolio Class. Eight of these students are juniors in the VPA (Visual and Performing Arts) program and art is their main focus. The rest of the students are seniors in advanced classes, having taken Drawing I & II, and, in some cases, painting. There are also two students from the International Baccalaureate Program who are in the Art Studio Program.

Each student chose the medium in which he or she wanted to work. The theme for the exhibit is "Family: A Narrative." The students discussed the play *Clybourne Park*. The art they've created reflects their thoughts and feelings as they relate to their own families and the families portrayed onstage.

Nathaniel Duvuvuei, Learning Specialist of the APS (Akron Public Schools) Fine Arts Department, approved funding for the materials needed for this important project. Weathervane would like to thank him for supporting this special exhibit. We are delighted to have this opportunity to feature the talents of these gifted students in The Harris Family Gallery.

Marci Paolucci
 Gallery Curator

**Custom Cake Creations**

*Custom cakes, cookies & cupcakes
 for your special occasion*

2075 Graham Road
 Stow, OH 44224
 330-688-0330

www.customcakesonline.com



DIAMOND (\$7,500+)

Cedarwood Village
Apartments
Akron Community
Foundation
Kenneth L. Calhoun
Charitable Trust,
KeyBank, Trustee
Margaret J. Dietz
GAR Foundation
John S. Knight Foundation
Margaret Clark Morgan
Foundation
Ohio Arts Council

PLATINUM (\$1,000-\$7,499)

Susan Baker
C. Blake, Jr. & Beatrice K.
McDowell Foundation
H. Peter Burg Fund of ACF
Mary & Dr. George L.
Demetros Charitable Trust
Todd Dieringer
Shelley & Tom Koutnik
Maureen & James Kovach
Millennium Fund for Children
The R.C. and Katherine M.
Musson Charitable Foundation
OMNOVA Solutions
Foundation
Charles E. and Mabel M.
Ritchie Memorial Foundation
Michael D. Russell
Sisler McFawn Foundation
Lloyd L. and Louise K. Smith
Memorial Foundation
Welty Family Foundation

GOLD (\$500-\$999)

Sophie & Steve Albrecht
Glenn R. & Alice V. Boggess
Memorial Foundation
Roger Dieringer
Mary Beth & Richard Ellison
Helen Davison Fleming
Charlotte & Jim Horvath*
Rachel & Jesse Hurst
R.I. Lund
The Maynard Family
Foundation
Michelson Charitable Trust
Nicole and Ron Mullis
Dr. Alfred L. Nicely
Roger & Judy Read
Mark & Vickie Simmons
Aileen Thong
Shelli & Dean* Uher

SILVER (\$250-\$499)

Linda & Verne Adamson
Vicky & Gary Rambler
Dr. Douglas & Jane Sanders
Karin & Roy Allen
Mary Ann & Doug Bell
April* & David Deming
Barry Friedman* &
Dede Klein
Diana Gayer
Richard Worswick &
John Grafton*
Dr. Julia Grossman &
James R. Vargo
Ian Haberman
Roy & Mary Hartz
Jay R. Hershey
Meg* & Steve Hopp
Charles & Sumru Johnson
Steven P. Schmidt, PhD &
Richard J. Krochka
Jennifer & Ken* Klika
James M. Miller
Patricia Obenour
Jo Ann Oelschlager
Lucy* & Ted Randles
John M. Ream, Jr.
Barb & Jim Shriner
Sarah N. Steiner
Frank & Helen Vari
Marta Williger &
Ian Oppenheim
Mary Wolfman

PATRON (\$150-\$249)

Martha Mazak
Mark & Sandy Auburn
Henry Bishop & Karen Wood
Carol & Ken Button
Stephen Chapman
Deborah D. Shama-Davis*
Judith Holder*
Steve Johnson &
Laurie Zuckerman
Gene Karlen*
Mary Beth Kluge
Keith A. Klafehn
Richard & Judy Kotick
William J. & Sally Ann Manby
John & Margaret McBride
Sheila Motter
Stephannie Robertson*
Suzanne H. Smith
Thomas M. Stephan
Janis & Gordon Seward
Jack & Ellen Vollman

SUSTAINING (\$100-\$149)

Sharon Alberson
Lynn & Charles Asente
Mary & Glenn Campbell
Donne Clark
Robert W. Dague
Betty Dalton
Rebecca De Bolt
Sharon DiLauro
Eileen Dube
Frances Fischer
Michael G. Gaffney
Gloria Gooden &
Ron Wisinski
Ellen & Karl Hay
Kathryn Hibbard
Kay Hine
David W. Kellogg
Margaret McDowell Lloyd
Art & Pat McRowe
Jean U. Questel
Beverly Rogacs
Kenneth Siloac
Lois A. Simmons
Ethel Soudry
Robert T. Stone
James Switzer &
Gretchen Laatsch
Paula & John Troche
Thomas R. Trotter
Tom & Shirley Waltermire
Mary Whitmer &
Stanley Brandt
Betty J. Zeigler

CONTRIBUTORS (\$25-\$99)

Loretta E. Bower
Daniel & Shelley Boyle
Paige & Sean Giannetti
Bart Hamilton
Linda A. Heath
M. Diane Johnson*
John W. Judge
Diane & Orien LeBlanc
Bruce Mericle
Richard & Barbara Metzler
Harvey Nerhood
Barbara O'Connor
Glenn & Donna Orr
Latoya R. Pursley
Joseph & Thelma Rapotec
Tammy Sachinni
Dr. John & Patty Saks
Patricia H. Sattler
Randall D. Snure
Robert Strother
Carol Zeh

*Denotes Trustee

Donations in honor of Henry Bishop were made by:

Helen Fleming
Shannon Hubman
Barb & Jim Shriner, Scott Shriner & Emily Hoseltine

Donations in honor of Susan LaTuchie were made by:

Joan Buehl
Susan, Arthur, Evan & Gareth Burghes
Mary & Lee Cole
Lillian & Roger Harris
Lisa Hibbs
Mary Kay Luby

Donations in honor of Alvera Lener were made by:

Wendy Cooley

Donations in honor of Carol Krueger were made by:

Helen Fleming
Lala Lane
Helen Vari
Weathervane Volunteer Guild

Donations in honor of Betty Plant were made by:

David Plant

Donations in honor of Leslie Lund were made by:

Keith Campbell
Carol Derry
Hickory Corner Library
Harry McEachern
Sheila Motter
Barb O'Connor
Pat Obenour

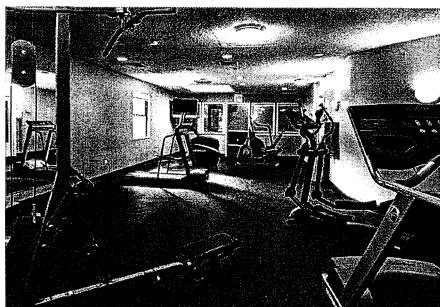
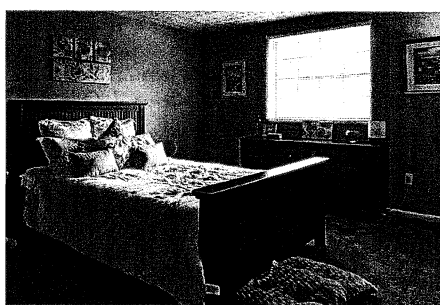

CEDARWOOD VILLAGE

A Westminster Community

1, 2 & 3 Bedroom Apartments

- Oversized bedrooms
- Designer loft with spiral staircase*
 - Walk-in closets
- Fully equipped kitchens
- Clubhouse with free Wi-Fi, fitness center, media room and billiards room
 - Two lighted tennis courts
 - Two swimming pools
 - Garages with remotes
 - Dogs and cats welcome**
 - Private Dog "Bark" Park
- 24-hour emergency maintenance
 - Student discounts available
- Minutes to shopping, restaurants and golf
 - Close to Downtown Akron and Akron University
- Near public transportation, hiking & bike trails

330-836-9711

**1343 Weathervane Lane
Akron, OH 44313**

*In select homes **Restrictions apply.



WM-CedarwoodVillage.com



Weathervane Playhouse
presents

2015/2016
MAINSTAGE SERIES

CLYBOURNE PARK

By Bruce Norris

CLYBOURNE PARK was produced on Broadway by Jujamcyn Theaters at The Walter Kerr Theatre, 2012.

Playwrights Horizons, Inc., New York City, produced the World Premiere of CLYBOURNE PARK Off-Broadway in 2010.

Directed by **JIMMIE WOODY**

Stage Manager
ERIN RIFFLE

Lighting Designer
JONATHON HUNTER

Scenic Designer
RICHARD MORRIS

Sound Designer
HAZEN TOBAR

Costume Designer
JASEN J. SMITH

Technical Director
JONATHON HUNTER

Assistant Technical Director
KATHY KOHL

CLYBOURNE PARK is presented by special arrangement with Dramatists Play Service, Inc., New York.

Winner of the 2011 Pulitzer Prize for Drama and the 2012 Tony Award for Best Play, *Clybourne Park* examines the "life" of one house over a 50-year span.

In Act I, community leaders anxiously try to stop a black family from moving into a house in an all-white neighborhood. In Act II, set 50 years later, we encounter the same house in the present day, as the now predominantly African American neighborhood battles to hold its ground in the face of gentrification.

With a nod to Weathervane Playhouse's 2015 production of *A Raisin in the Sun*, the celebrated *Clybourne Park* can be viewed as a kind of "sequel" to Lorraine Hansberry's classic play: The house at the center of *Clybourne Park* is the same one that the Younger family has just purchased at the end of *A Raisin in the Sun*.

The Broadway production of *Clybourne Park* opened on April 19, 2012, at the Walter Kerr Theatre, where it ran for 157 performances before closing on Sept. 2, 2012.

I'm so happy to return to Weathervane Playhouse after directing last season's production of Lorraine Hansberry's *A Raisin in the Sun*. And I am equally happy to return to Weathervane Playhouse for this year's production of Bruce Norris's *Clybourne Park*.

These two highly celebrated productions examine the fabric of America in such an articulate and humorous way that it provides insight as well as reflection.

Bruce Norris himself reconsidered *Raisin* in the context of his own childhood, growing up in Texas in the 1970s when his family fought the city's busing legislation. "I, like Karl Lindner, was one of those problematic white people," he said and this led him to explore how white Americans continue to deal with issues of race and "whether, in our supposedly sophisticated, post-modern, post-racial world, anything had changed."

While growing up in Cleveland, I myself bore witness to the challenges, the transformation and evolution of a city that has dealt with these similar themes as presented in *Clybourne Park*. And furthermore, I feel *Clybourne Park* is not a sequel but a reflection to *A Raisin in the Sun*, which provides a cross-section of middle-class life both black and white.

Therefore, I am excited to take on the formidable task of directing a play that's both "searingly honest and unexpectedly funny."

My hopes are that audiences will allow themselves to go on this journey and enjoy this production as a complement to Ms. Hansberry's masterpiece.

ABOUT THE PLAYWRIGHT

BRUCE NORRIS is the author of *The Qualms*, which premiered in July 2014 at Steppenwolf Theatre, and *Domesticated*, which was commissioned by Lincoln Center and premiered there in November 2013. Earlier in 2013 the Royal Court premiered *The Low Road* in London. His play *Clybourne Park* won the Tony Award for Best Play in 2012, the Laurence Olivier Award and *Evening Standard* Award (London) for Best Play of 2011 and the Pulitzer Prize for Drama in 2011. It is currently receiving productions throughout the United States as well as Germany, Australia, and elsewhere. Other plays include *The Infidel* (2000), *Purple Heart* (2002), *We All Went Down to Amsterdam* (2003), *The Pain and the Itch* (2004), *The Unmentionables* (2006) and *A Parallelogram* (2010), all of which had their premieres at Steppenwolf Theatre in Chicago.

His work has also been seen at Playwrights Horizons (New York), Lookingglass Theatre (Chicago), Mark Taper Forum (Los Angeles), Philadelphia Theatre Company, Woolly Mammoth Theatre (Washington, D.C.), Staatstheater Mainz (Germany) and the Galway Festival (Ireland), among others. His plays have been published by Northwestern University Press, Nick Hern Books, Faber & Faber and Dramatists Play Service. He is the recipient of the Steinberg Playwright Award (2009) as well as two Joseph Jefferson Awards (Chicago) for Best New Work. As an actor he can be seen in the films *A Civil Action*, *The Sixth Sense* and *All Good Things*. He lives in New York.

(Sources: *The Whiting Foundation*, *the Internet Broadway Database* and *The New York Times*)

The School of Theatre and Dance

2015-2016 SEASON

The Servant of Two Masters

The Roe Green Visiting Director Series
Oct. 9 - 18, 2015

Side Show

Nov. 6 - 15, 2015

Dance '15: Moving Parts

Dec. 4 - 6, 2015

Zorba! In Concert

Dec. 5, 2015 at 2 p.m.

Thoroughly Modern Millie

Feb. 26 - March 6, 2016

At Kent Center for the Performing Arts

1325 Theatre Dr. • Kent, OH 44242

Tickets

330-672-ARTS (2787)

www.kent.edu/theatredance

B.F.A. Senior Dance Concert Student Dance Festival

March 11 - 13, 2016

Kent Dance Ensemble:

Skin & Bones

April 1 - 3, 2016

Student Theatre Festival

April 8 - 10, 2016

Bus Stop

April 22 - May 1, 2016

KENT STATE
UNIVERSITY
School of Theatre and Dance

Considering cloud technology?

We've moved over 100 companies to the cloud.

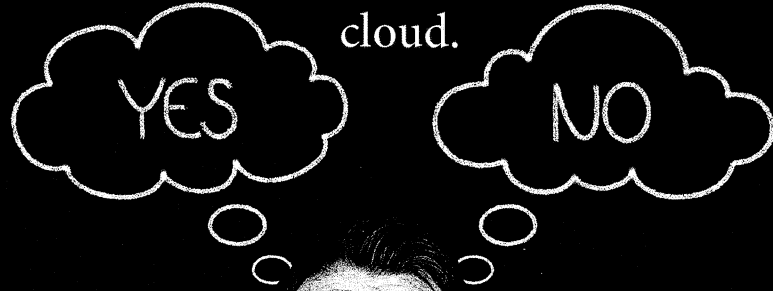

We can help.



BCG Systems, Inc. is a single-source provider of business management software, cloud computing, and managed services. In short, **we get rid of IT headaches.** We focus on helping our clients increase efficiencies, decrease costs and drive a lasting competitive advantage through technology and trusted advice.

It's time to leave your IT worries to us, and focus on your business.

www.BCGSystems.com | (800) 968-6661

Microsoft Partner
Gold Small Business



NETSUITE
SOLUTION PROVIDER

LISA MANSFIELD
Managing Director

A Los Angeles Times reviewer said of *Clybourne Park*, "Unlike its predecessor, *Clybourne Park* would rather make you squirm than tear up. Its stylized staccato dialogue is the music of disharmony — the chitchat sound of regular folks failing miserably at their attempts to get along." The production that Weathervane Playhouse did last spring of *A Raisin in the Sun* resulted in many Chanticleer wins for the cast and high acclaim throughout the city. While this play does follow the Younger family and then the evolution of the house and neighborhood after the events of *Raisin...*, it takes the fairy tale possibilities out of any happy ending we, as an audience, might have fashioned after last year's production. The struggles of not only the family but the house and neighborhood to which they moved, remind us that there are things we still need to talk about. Feelings run deep and old prejudices are not far below the surface. I hope you enjoy this production, but mostly I hope it gets you talking.

MELANIE YC PEPE
Artistic Director

Critics have referred to *Clybourne Park* as "ferociously smart," "sharp-witted" and "insightful." They have also said that the play is "complicated," "thorny and disturbing" and "a time bomb." And let's not forget "funny!" *Clybourne Park* is intentionally provocative, and centers on the challenges and difficulties we continue to experience in our country when we talk about race. It forces us to ask the question: Are we any better at talking about these issues now than we were in 1959?

The issues can be uncomfortable: racism, a history of oppression, white privilege... Does "political correctness" hinder free speech or expand it? Does social activism help or hurt a movement in the long term?

The playwright Bruce Norris said, "I think there's something essentially rotten in human nature that will not allow us to resolve those problems." But in Act II, Bev states, "I really believe things are about to change for the better. I firmly believe that." What are your thoughts?

I look forward to the conversations we will have about this play. Please do find me and let me know what you think!

THE
West Side
BAKERY
Making Memories
Sweeter

thewestsidebakery.com

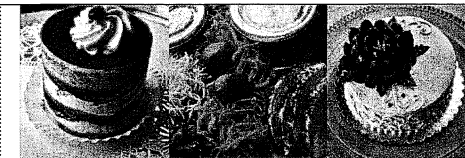

Custom Cakes • Pastries • Cookies • Scones • Cupcakes
Salads • Wraps • Sandwiches • Soups & More

2303 W. Market Street • Akron 44313 • (330)836-4101
1840 Town Park Blvd. • Uniontown 44685 • (330)899-9968

Russ/Dan	Richard Worswick
Bev/Kathy	Moriah Lynn
Francine/Lena	Keeya Chapman-Langford
Jim/Tom	Scott Crim
Kenneth	Daniel Walker
Kenneth	Jared Sparks
Albert/Kevin	Tyson Sebree
Karl/Steve	Craig Joseph
Betsy/Lindsey	Allison Kump

SETTING

The near northwest of central Chicago
 Act One: 1959
 Act Two: 2009

There will be a 15-minute intermission.

PRODUCTION TEAM

Set Construction	Costumes		Costume Stock Crew
David Deming	Loretta Brinton	Joanna Mack	Yvonne Chapman
Roger Dieringer	Jen Desberg	Pat Nichols	Diane Geul
Dale Gilbert	Millie Keyser	Therese Sheffer	Melanie Hauer
Ruth Richardson			Linda Jarvis

See your playbill insert for Sound, Lights and Properties Crew Lists and other acknowledgements.

THANKS TO OUR HARD-WORKING VOLUNTEERS

The following are the dedicated volunteers who have assisted us recently.

Susan Baker	Eleanor Campbell	Jay Sigler	Lois Murray
John Grafton	Sue Jeromson	Ashley Collins	Brian Thompson
Daniel Rambler	Christina Sanyo	Mitzi Mild	Harriet DeVeto
Joseph Ball	Chris Capron	Sue Smith	Megan Nelson
Chuck Hass	Pamela Lightner	Wendy Cooley	Michelle Thompson
Demi Reed	Nancy Schafer	Sarah Montgomery	Giselle Fleming
Jenny Banker	Libby Cinko	Sue Davis	Patty Obenour
Meg Hopp	Doug Lightner	Rose Morrison	Verna Vander Kooi
Beverly Ricks	Therese Sheffer	Chrissie Spinner	John O'Neill
Stacy Bechtel	Elise Clawson	Stephen Spinner	Helen Vari
Stephannie Robertson	Joanna Mack	Hope Spinner	Cameron Kaminski
Heather Halvorson	Shaneen Harris	Scott Davis	

**JIMMIE WOODY** (*Director*)

Some of his most recent directorial credits include: *A Raisin in the Sun* by Lorraine Hansberry (Weathervane Playhouse), *The Glass Menagerie* by Tennessee Williams, *Two Trains Running* by August Wilson (Cuyahoga Community College (Tri-C)), Suzanne Lori Parks' *365 days/365 plays* (Cleveland Public Theatre), *When the Chickens Came Home to Roost* by Laurence Holder (Karamu House), August Wilson's *Joe Turner's Come and Gone* (Cuyahoga Community College (Tri-C)), *Seedfolks* by Paul Fleischman (Tri-C JazzFest Cleveland, Cleveland Public Library and the Cleveland Botanical Garden), *Underground Griots* by Natalie Parker & Keith Josef Adkins (Cleveland Public Theatre, The National Black Theatre Festival and Here Cafe), *Wilberforce* by Keith Josef Adkins (Cleveland Public Theatre, The National Black Theater Festival), *for colored girls who have considered suicide/when the rainbow is enuf* (Cuyahoga Community College (Tri-C)), *The Baachae* written by Wole Soyinka (Cleveland Public Theatre and Columbia University), *Song* by Daniel Gray Kontar and *InCogNegro* by Lisa Langford (Cleveland Public Theatre).

As an actor he has appeared in numerous productions including: *MacBeth* in *Voodoo Macbeth* at Ensemble Theatre, Paul in *8* at Cleveland Play House, Julio in *The Mother F**ker With The Hat* at Dobama Theatre, Cholly in *The Bluest Eye* at Karamu House, William in *Lobby Hero* at The Beck Center for the Arts, Booth in *Topdog/Underdog* at The Beck Center for the Arts, Hamlet in *Hamlet* at Cuyahoga Community College, Tigre in *Dream On Monkey Mountain*, portrayed multiple characters in *The Colored Museum* at Karamu House directed by Terrence Spivey and Caroline Jackson-Smith, and he appeared in Cleveland Public Theatre's production of Eugene O'Neill's *The Hair Ape* directed by David Herskovitz. Jimmie directed and performed the role of Dionysus in Cleveland Public Theatre's production of *The Bacchae* of Euripides a *Communion Rite* written by Wole Soyinka. Hollis in *Hollis Mugley's Only Wish* at The Public Theater. Pozzo in *Waiting for Godot* at The Oscar Hammerstein Theater in New York City. Spaniard in *Cymbeline* at New Shakespeare Festival.

Jimmie received his M.F.A. in acting from Columbia University. He is a 2012 Creative Workforce Fellow and is currently a Resident Teaching Artist at Center for Art-Inspired Learning. In addition, Jimmie is a Resident Teaching Artist of theater at the Center for Arts-Inspired Learning and he teaches acting at Cuyahoga Community College.

**ERIN RIFFLE** (*Stage Manager*)

first fell in love with theater in Akron, where she has been a teaching artist and stage manager for Weathervane Playhouse. In 2010 she began stage managing throughout Northeast Ohio, working on regional and world premiere productions. She has worked on projects with Cleveland Play House, Dobama Theatre, Weathervane Playhouse, Actors' Summit and Blank Canvas Theatre. Erin completed her M.A. in Nonprofit Administration from John Carroll University in August 2015 and has a Bachelor's degree in music therapy.

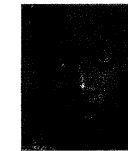
**RICHARD MORRIS** (*Scenic Designer*)

is a native of Cleveland and holds a B.A. in Scenic and Lighting Design from Kent State University. He is currently Technical Director/Production Manager for Karamu House Performing Arts Theatre in Cleveland. Since his return to Karamu in 1997, he has designed scenery and lighting for over 104 productions. Mr. Morris was the recipient of the 2011 National Black Theatre Festival award for Outstanding Achievements in Scenic Design. In 2013, he was the Keynote Speaker at Alabama State University on African Americans in Scenic Design. Some of Richard's design credits include *The Elaborate Entrance of Chad Deity*, *Cut Flowers*, *Ceremonies in Dark Old Men*, *The Color Purple*, *The Bluest Eye*, *Gem of the Ocean*, *Ruined*, *God's Trombones*, *Yellowman*, *Caroline, or Change*, *Purlie Victorious*, *Holes*, *King Headly II*, *Jar the Floor*, *Bee-luther-hatchee*, *Raisin*, *The Little Tommy Parker Celebrated Colored Minstrel Show*, *Riff Raff*, *Jelly's Last Jam*, *Steal Away and The Tap Dance Kid*. For Ensemble Theatre: *The Rabbit Foot*, *Later Life*, and *Meetings on the Porch*. For Weathervane Playhouse: *Seven Guitars* and *Mr. Rickey Calls a Meeting*. For Oberlin College Theatre: *Blade to the Heat*, *Omnium Gatherum* and *TopDog!*

UnderDog. Oberlin Lighting Design credits include: *Ma Rainey's Black Bottom*, *Macbeth*, *The Compromise* and *Death of a Salesman*. For Rabbit Run Theatre: *Enchanted April*, *Ragtime*, and *The Cemetery Club*.



JONATHON HUNTER (*Lighting Designer*) has designed lighting for Weathervane productions including *A Christmas Carol: The Musical*, *Peter Pan*, *Oklahoma!* (for which he won a Chanticleer Award), *A Delicate Balance*, *The Roar of the Greasepaint — The Smell of the Crowd*, *Dirty Rotten Scoundrels*, *The Music Man*, *Rodgers and Hammerstein's Cinderella* and *Pippin*. He holds an M.F.A. in lighting design from the University of Virginia and is currently Weathervane's Technical Director. Jonathon's other Weathervane credits include properties designer for *A View from the Bridge*, *Breaking the Code* and *The Sum of Us* and stage manager for *They're Playing Our Song* and scenic design for *Peter Pan* and scenic co-design for *Dracula*.



HAZEN TOBAR (*Sound Designer*) has spent a lot of time with us the past few months, most recently as sound designer for *The 25th Annual Putnam County Spelling Bee*. He previously designed sound for *Hair*, *Oklahoma!* and *Dirty Rotten Scoundrels*, as well as ran the board for *Unnecessary Farcie*, *Hamlet*, *Don't Dress For Dinner*, *Uncle Vanya* and *The Music Man*. Hazen recently completed a B.A. in Audio Recording Technology, Business & Electronics from Bowling Green State University and graduated from the Recording Workshop.



JASE J. SMITH (*Costume Designer*) joined the Weathervane professional staff in August 2008. Since then, he's designed costumes for dozens of Weathervane productions. As a co-designer, he and Hedy Jones took home Weathervane's Chanticleer Award for best costume design for *Man of La Mancha* in 2009. He also won a Marquee Award from the Youngstown Area Community Theatre Association for his work on *Children of Eden*. Elsewhere, his design work has been seen on the stages of Porthouse Theatre, Case Western Reserve University and Ohio Light Opera.

"I will make a difference."

Will you? The daily demand for donated blood is constant. In fact, 38,000 donations are needed each day. If you've never given blood before, now is a great time to start. If you've given before, please give again. Your blood donation could make a lifesaving difference.



Make your appointment today. Visit www.GIVELIFE.org or call 1-800-GIVE LIFE (800-448-3543).

American Red Cross
Together, we can save a life.

TIM JOLLY
INSURANCE



For the Important Things in Your Life

Timothy Jolly, CPCU, ARM, AIC, CIC
LAKE SHORE INSURANCE AGENCY

4855 S. Main St. Akron, OH 44319-4413
T- 330.869.7777 • F- 330.869.7441
tim@lakeshoreinsurance.com
www.lakeshoreinsurance.com

The University of Akron
Hower House Museum
honors the memory and legacy of
Grace Hower Crawford
as a co-founder of
Weathervane Playhouse

The Friends of Hower House &
The Hower House Victorians

60 Fir Hill • Akron Ohio
330.972.6909 • howerhouse@uakron.edu
www.howerhouse.org

AAA Insurance
Auto | Home | Life

Protection for the most important things in your life.

Call 1-877-724-8069 for a free quote, or visit us at 111 W. Center St. in Downtown Akron.

500+
artists
JEWELRY
GLASS
metals
POTTERY



Don Drumm
studios & gallery

437 CROUSE STREET - AKRON, OHIO
330.253.6268 - MON-FRI: 10-6, SAT: 10-5
SHOP ONLINE: WWW.DONDRUMM.COM

MORE

RUBBER CITY SHAKESPEARE COMPANY

William Shakespeare's *Macbeth*

October 2 - 18

Ginna Hoben's *The Twelve Dates of Christmas*

December 4 - 19

ELTON JOHN & TIM RICE'S

AIDA

February 12 - 28

William Shakespeare's *The Comedy of Errors*

April 1 - 17, 2016

rubbercityshakes.com

234.252.0272



MAGICAL THEATRE COMPANY

Professional Theatre for Young Audiences & Families
Producing Directors Holly Barkdoll & Dennis O'Connell

2015-2016

IN RESIDENCE

The Westing Game

Oct. 9 - 15, 2015

Cinderella

Dec. 2 - 20, 2015

Quoth the Raven

Jan. 26 - Feb. 2, 2016

Lyle the Crocodile

May 4 - 20, 2016

ON TOUR

Call for availability

Alice in Wonderland

Balloonacy

KidScripts

www.magicaltheatre.org

330/848-3708

565 West Tuscarawas Avenue
Barberton, OH 44203

full of spirit
RICH IN TRADITION



PROUD SUPPORTERS
OF THE ARTS

BRAVO!

CUCINA ITALIANA™
BravoItalian.com

f t p i

ETON | (216) 360-0099

SUMMIT | (330) 835-9583

BELDON | (330) 494-9170



RICHARD WORSWICK (*Russ/Dan*) returns to Weathervane after appearing in last year's production of Edward Albee's *A Delicate Balance*. He is happy to be in this wonderful cast and with two fellow associates from *A Delicate Balance*, Moriah Roberts and Craig Joseph. Other Weathervane stage credits include *Amadeus*, *Breaking the Code*, *The Goat, or Who is Sylvia?*, *Someone Who'll Watch Over Me*, *Love! Valour! Compassion!*, *The Chosen*, *The Laramie Project*, *The Mystery of Irma Vep* and *The Dinner Party*, among others. He's performed at Coach House Theatre, Ohio Shakespeare Festival, none to fragile theatre, Dobama Theatre, Charenton Theatre Company, The Bang and The Clatter Theatre Company, Cleveland Play House and Playhouse Square. He lives in Bath with his husband, John, and Great Danes: Apollo and Baachus.



MORIAH LYNN (*Bev/Kathy*) is excited to return to the Weathervane stage. She was last seen here as Julia in Edward Albee's *A Delicate Balance*. Moriah mainly has done theater in Canton. Some of her roles include *We Rise* (Alex), *Sweet Confinement* (Amy) and *God of Carnage* (Annette). By day she is a human resources professional at a local company, and by night she tries to keep her creative juices flowing by acting or writing.



KEEYA CHAPMAN-LANGFORD (*Francine/Lena*) is excited to be returning to Weathervane Playhouse in this dynamic production. 2015 was a very busy year for her. She appeared in *Black Nativity* (Lead Soloist), *Dreamgirls* (Dena Jones understudy and Charlene), *Julius Caesar Set in Africa* (The Soothsayer), and *Purses* (Darling), all Karamu House productions. She was presented the 2014-2015 Chanticleer Best Actress Award by Weathervane Playhouse for her performance as Mama Lena Younger in *A Raisin in the Sun* and she also was presented the International Model and Talent Associations 2015 Actress of the Year award. In addition to being a passionate actress, Keeya is a gospel recording artist, playwright, published author

of *Violated by the Enemy*, and seasonal radio talk show host of *Real Talk 4 Real Women Today*. She has written and directed several plays. To name a few: *When Jesus Knocks*, *The Toys are Talking*, and a set of monologues entitled *The Women Who Met Jesus*. Keeya thanks her family for their support, especially her loving husband, Darnae Langford, and their four children, Kiosha, Montrel, Robert, & Kayla.



SCOTT CRIM (*Jim/Tom*) is excited to be back on stage here at Weathervane Playhouse. His work here recently has been behind the scenes. He helped kick off the current season designing psychedelic lighting for *Hair*. Other Weathervane lighting design credits include *A Raisin in the Sun*, *Night Must Fall* and *The Goat, or Who is Sylvia?* He also served as stage manager for the Chanticleer Award winner of Best Production 13-14 *Life With Father*. Other Weathervane acting credits include *And The Winner Is*, *Angels in America* (parts one and two) and *The Mystery of Irma Vep*. Scott has recent performance credits with Rubber City Shakespeare Company: *The Taming of the Shrew* (Baptista), *All's Well That Ends Well* (King of France/Lavatche), *Richard III* (Duke of Buckingham), *As You Like It* (Duke Fredrick/Duke Senior) and *Macbeth* (Macduff), for which he also designed the set. Scott is a graduate of Mount Union College, where he earned a B.A. in Theatrical Arts. He would like to extend a huge thank you to his family and friends for the continued support of the arts in Akron.



DANIEL WALKER (*Kenneth*) is a junior at Kent State University, where he is studying theater. Past Weathervane credits include *Oklahoma!* (Joe), *Hamlet* (Guildenstern), *The Witch of Blackbird Pond* (John Holcomb), *The Taming of the Shrew* (Peter) and *The Outsiders* (Paul). Other local credits include *The Boys Next Door* (Barry), *A Christmas Carol* (Jacob Marley), *Hello, Dolly!* (Waiter Dannie), *Bye Bye Birdie* (ensemble), *Grease* (ensemble) and *Little Shop of Horrors* (ensemble). During the fall months, Daniel can be found portraying a pirate at Cedar Point's Halloween weekends.



JARED SPARKS (*Kenneth*) returns to Weathervane after his debut in the ensemble of *Ordinary Days* this fall. He is a junior at Kent State University working on his B.A. in Psychology. Some of his favorite past shows include *Flowers for Algernon* (Charlie Gordon), *Two By Two* (Japheth), *Sweeney Todd* (Ensemble), and *Grease* (Kenickie). Most recently, Jared was the musical director for *The Addams Family* at North Canton Playhouse. On the side, he also works as a musical director for New Directions Performing Arts Academy at local middle schools. He would like to thank his friends and family for their continued support and Jimmie for giving him the opportunity to be a part of this amazing show. Philippians 4:13



TYSON SEBREE (*Albert/Kevin*) has been acting for the last year and has been working hard to build a good name for himself. A few of his major roles include John in the world premiere of *Crazy Man* at Weathervane, Fred in *Blue Miss Billie* and as one of the four cast members in Ma'Sue Productions' *...Or Does It Explode?* In addition, he has performed in many workshops and short-length plays. Tyson is a former jeweler, bouncer, hospital worker, dog daycare employee, and deep sea diver. When he is not studying his lines, Tyson is attending The University of Akron, where he is majoring in mathematics and minoring in Arabic. What little off-time he has is spent writing, being the world's greatest uncle, and fostering deaf dogs.



CRAIG JOSEPH (*Karl/Steve*) is excited to make his Weathervane acting debut after directing last season's Edward Albee's *A Delicate Balance*. A native of Canton, with a Masters in Directing from Northwestern University, he's most often at the helm of productions like *Picnic*, *South Pacific*, *Other Desert Cities*, *Avenue Q*, *God of Carnage* and others. Every so often, though, it's fun to take the stage, most recently in *Chesapeake*, *Shrek: The Musical*, *The Master Builder* and *Our Town*. The creative director for a branding agency and art gallery curator by day, Craig relishes any opportunity to play with the interaction between words and images, and he's grateful for the opportunity to do that onstage at night. "Thanks much for your support of theatre in Northeast Ohio."



ALLISON KUMP (*Betsy/Lindsey*) is delighted to be returning to the Weathervane Playhouse stage after her debut as Lucy Westphal in *Dracula*. A graduate of Bowling Green State University with a degree in theatre, some of her fondest BGSU shows include *The Memory of Water* (Teresa), *Dutchman* (Lula), *Frankenstein* (puppeteer), the Treehouse Troupe touring production of *Aesop's Fables* (Aesop) and *Dancing on Checkers' Grave* (director). She has also enjoyed performing in the ANTIC productions of *Les Misérables* (Fantine) and *Auntie Mame* (Gloria Upson) in her hometown of Cuyahoga Falls. Allison would like to thank Jimmie Woody for this opportunity, the cast and crew for all of their hard work, her family and friends for their continued support, and the audience for their patronage of the arts.



2 Girls' Cafe & Bakery

4149 Bridgewater Parkway

Stow, OH 44224

330-928-4644

Hours: Mon-Fri 9-6; Sat 8-2

Mention this ad and receive 10% off your order.

*Thanks to Akron's Weatherwane
Playhouse for being our first
choice in community theater for
nearly 80 years.*

FM94.9
WQMX
Your Station! Your Country!
1590 WAKR
News ♦ Talk ♦ Sports

The Home of
97.5 WONE
Rock & Roll!

75 Years
1940-2015



CONCORDIA AT SUMNER

Concordia at Sumner offers gracious living on a beautifully landscaped 64-acre setting. Our community is designed to enhance quality of life and independence. We invite you to see why Concordia at Sumner is the ideal place for senior living. For more information, call 330-664-1000.



**Concordia
at Sumner**

**Independent Living • Assisted Living
Short-term Rehabilitation • Skilled Nursing**

970 Sumner Parkway • Copley, OH 44321 • 330-664-1000
www.concordiaatsumner.org

**THE LESS ART
KIDS GET, THE
MORE IT SHOWS.**
ART
ASK FOR MORE.

Did You Know?

Young people who participate in the arts for at least three hours on three days each week through at least one full year are:

- 4 times more likely to be recognized for academic achievement
- 3 times more likely to be elected to class office within their schools
- 4 times more likely to participate in a math and science fair
- 3 times more likely to win an award for school attendance
- 4 times more likely to win an award for writing an essay or poem



GET INVOLVED

www.americansforthearts.org/public_awareness

Offering classes in

**Dance - Drama - Instrumental - Piano
Steel Drums - Visual Art - Vocal**



MILLER SOUTH
SCHOOL FOR THE VISUAL AND PERFORMING ARTS
1055 East Avenue - Akron, OH 44307 - 330-761-1765

VISION STATEMENT

To cultivate educational excellence
within an integrated arts and academic learning environment



What are you doing for an encore?

The arts come to life at Laurel Lake Retirement Community, where concerts, classes and guest speakers are practically a daily experience. With easy access to the best of Northeast Ohio arts and entertainment, spacious homes and more, Laurel Lake is the perfect fit for your busy lifestyle.

*Call us at 1-866-650-2100
or visit www.laurellake.org today*

200 Laurel Lake Dr / Hudson OH 44236
A Not-for-profit CCRC for Adults 62+

LAUREL LAKE

Dream it. Do it.

Weathervane Community Playhouse
2005 GRANTEE

Fusion Magazine
2007 GRANTEE

Community AIDS Network
2009 GRANTEE

GCEF Scholarship Fund
2012 GRANTEE

Gay Games 9
2014 GRANTEE

Since 2001, a catalyst for creating change and impacting lives in the Greater Akron LGBT community.
You can make a difference, too: GayCommunityFund.org

gay community
endowment fund
An Akron Community Foundation Fund

Four Corners Cleaning would like to thank the donors, staff, and volunteers, that make Weathervane Community Playhouse and it's productions possible!



Call us for all your commercial cleaning needs.

330-848-9068



from the floor up by covering all 4 corners

CLYBOURNE PARK

PRODUCTION CREW MEMBERS

LIGHTS

Logan Chapman
Anthony Kenney
Jay Sigler

SOUND

Ashley Collins
Michael Gaffney
Joshua Larkin

PROPS

Ashley Collins
Bronwyn Craven
April Deming
Marty Gruhler
Meg Hopp
Jennifer Klika
Diane Thanasiu
Gracie Thanasiu

ADDITIONAL SET CONSTRUCTION CREW

Chris Capron
Joe Hunter
Bill Lambacher
Tom Marshall

Richard Morris
Ryan Neal
Prophet Seay

ADDITIONAL CREATIVE TEAM

April Helms (Properties Designer) is excited to make her Weathervane debut. She is the longtime special products editor for Record Publishing Co. in Kent. April has appeared on stage locally, including in ANTIC's *Twelve Angry Jurors* and a nonmusical production of *Les Miserables*. However, this is her first official foray in working behind the scenes. She has enjoyed working with a theater production from another point of view.

Jared Sparks (Assistant Stage Manager) - see his acting bio in the playbill

Thank you to **Tomorrow's Treasures**, Akron's premier framing business, for matting services on several pieces in the Harris Family Gallery.

Opening Night Reception Refreshments provided by:



Bake at 350 Bakery
Copley, Ohio

330-631-6024